At The Cross

Isaac Watts
and Ralph E. Hudson
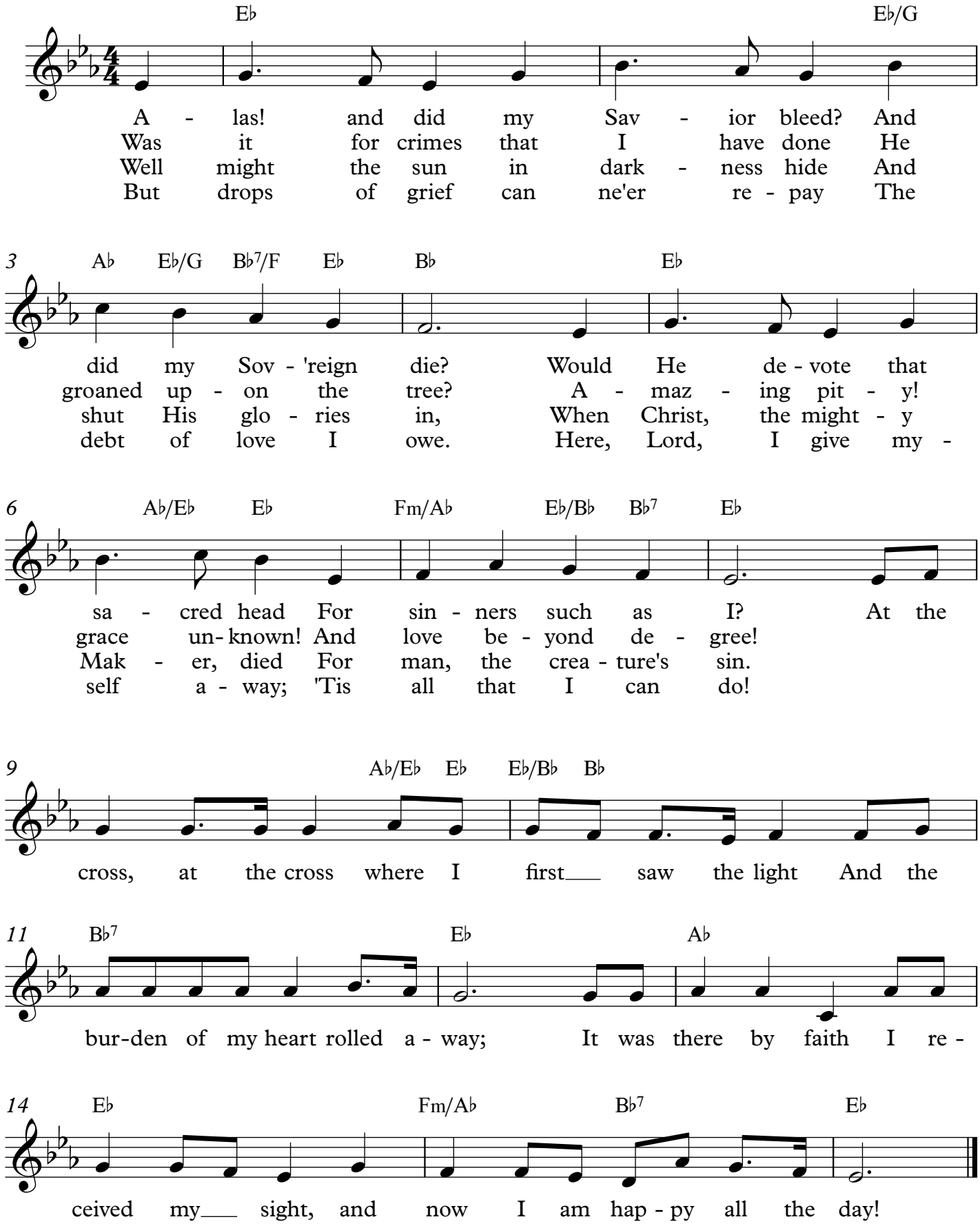
Ralph E. Hudson