At The Name Of Jesus

Caroline M. Noel
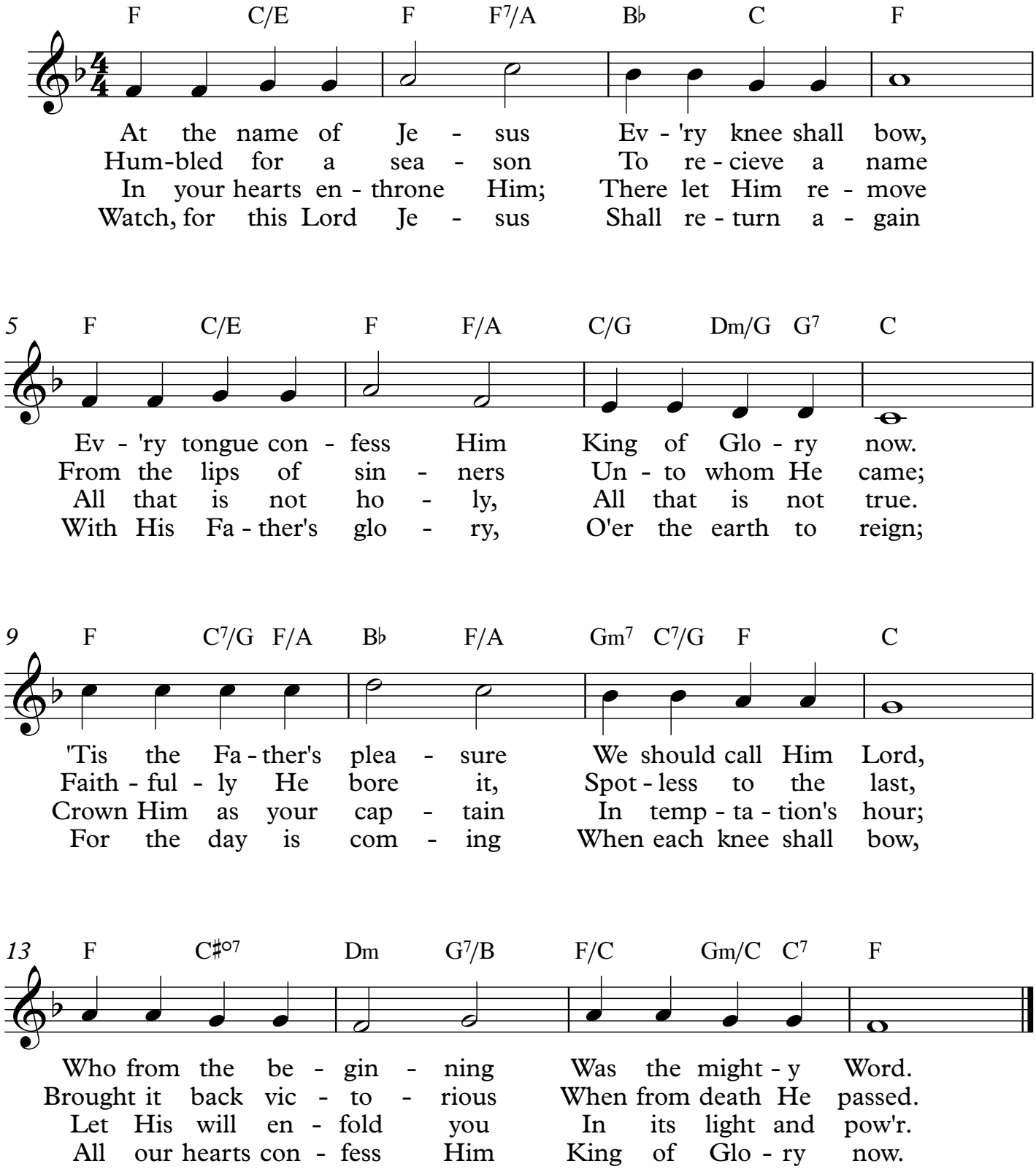
James Mountain