Jesus! What A Friend To Sinners
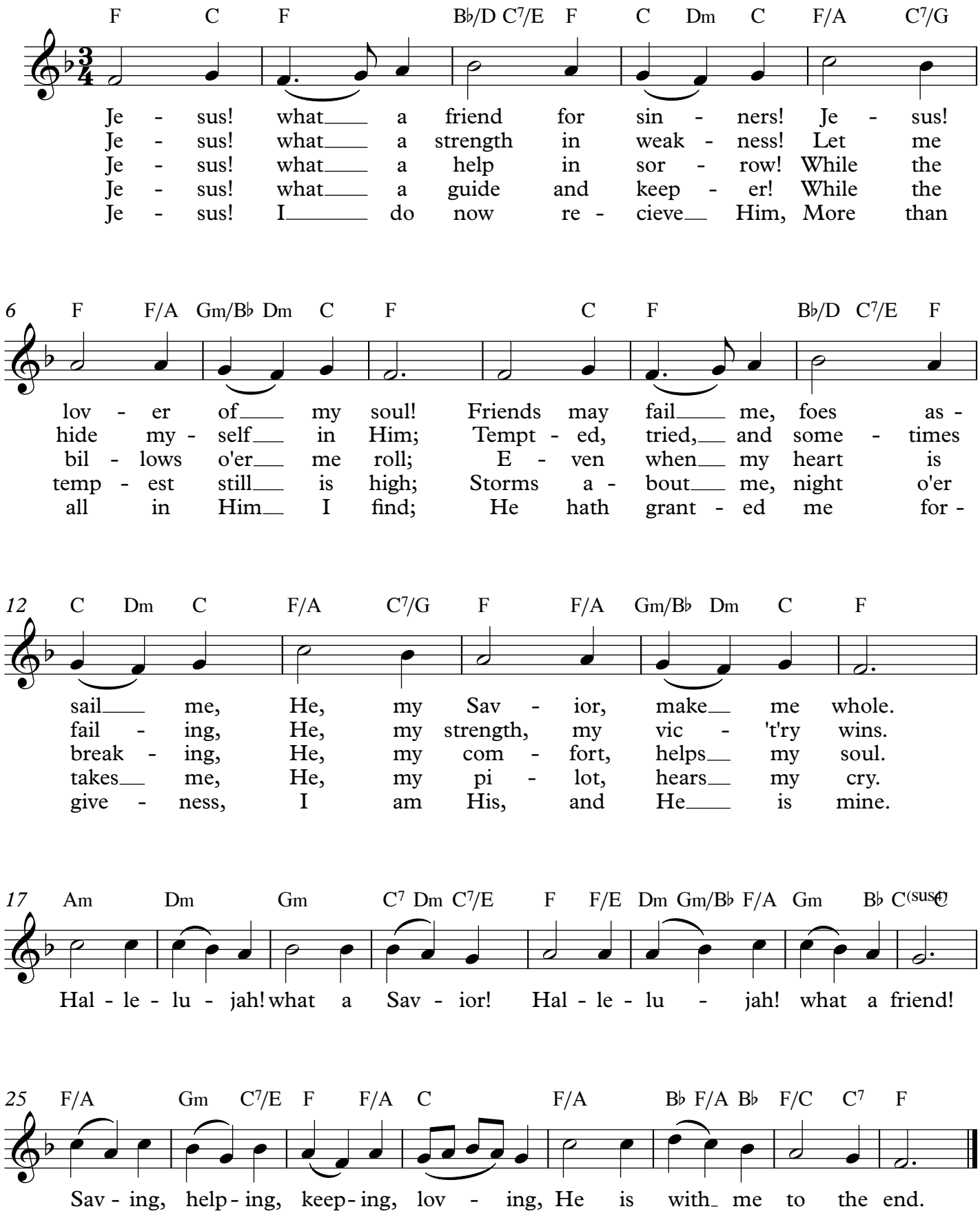
J. Wilbur Chapman — Rowland Hugh Prichard