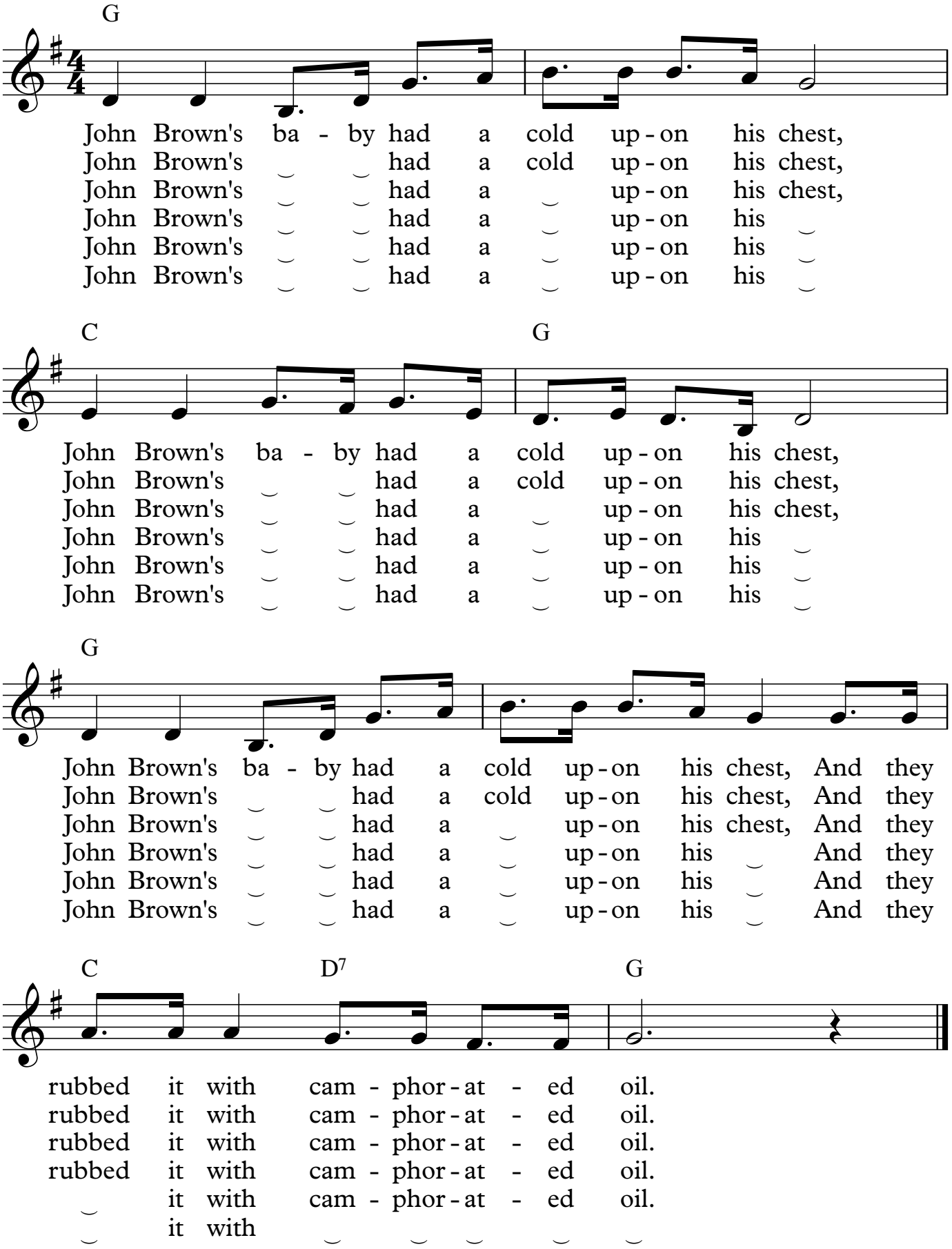John Brown's Baby