Bagatelle

James Hook

Allegro

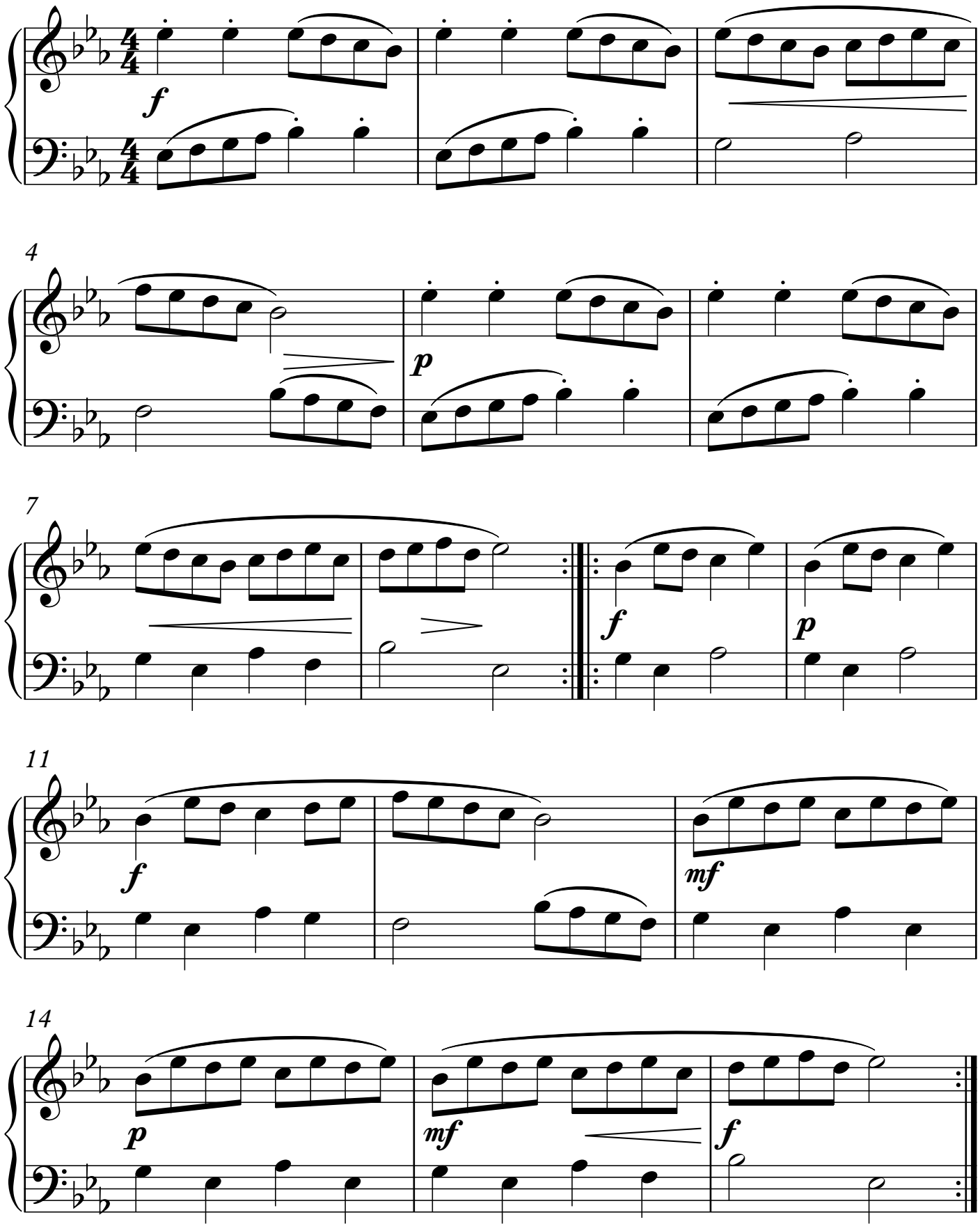

©MichaelKravchuk.com