Solfeggio

J. C. Bach

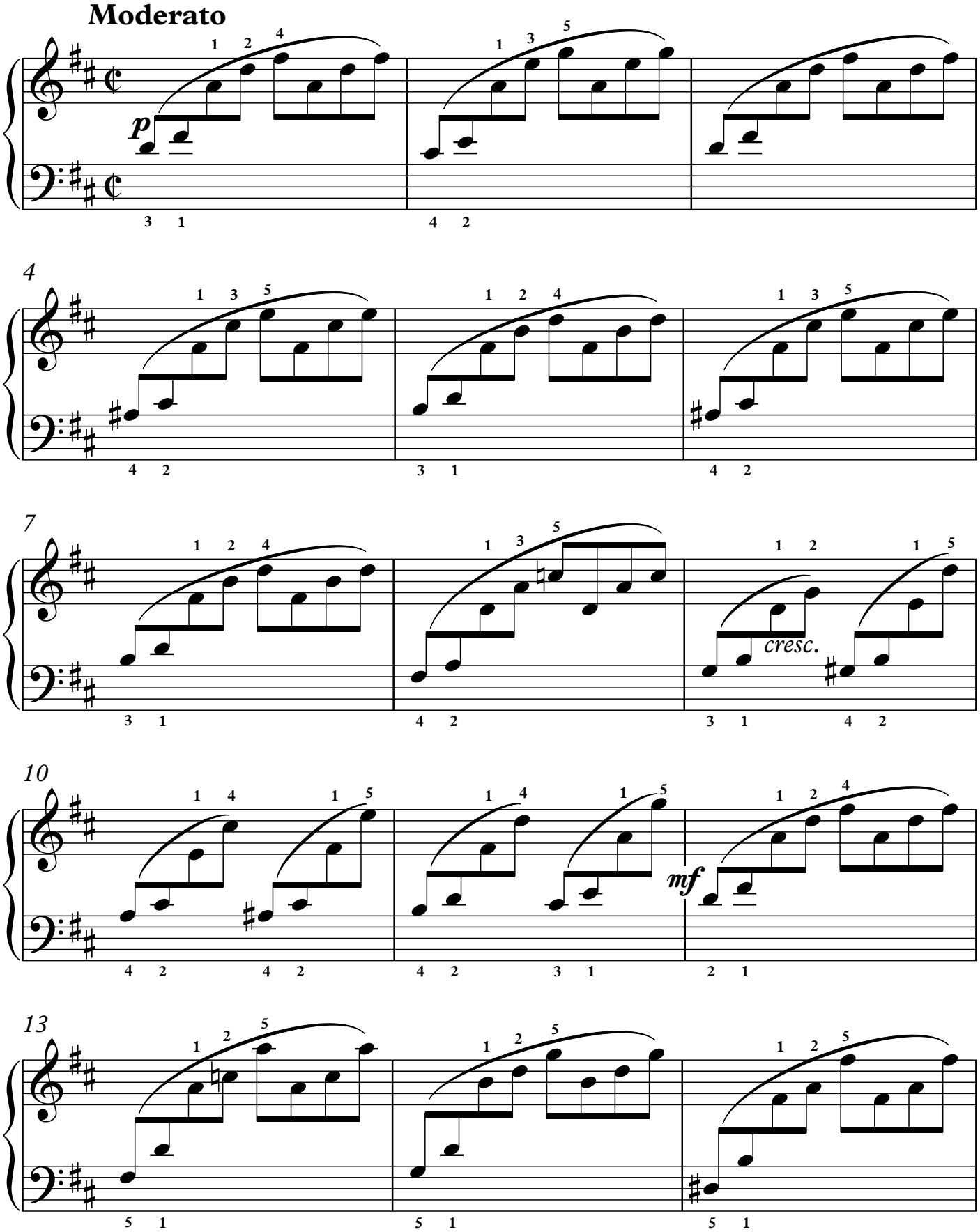

©MichaelKravchuk.com

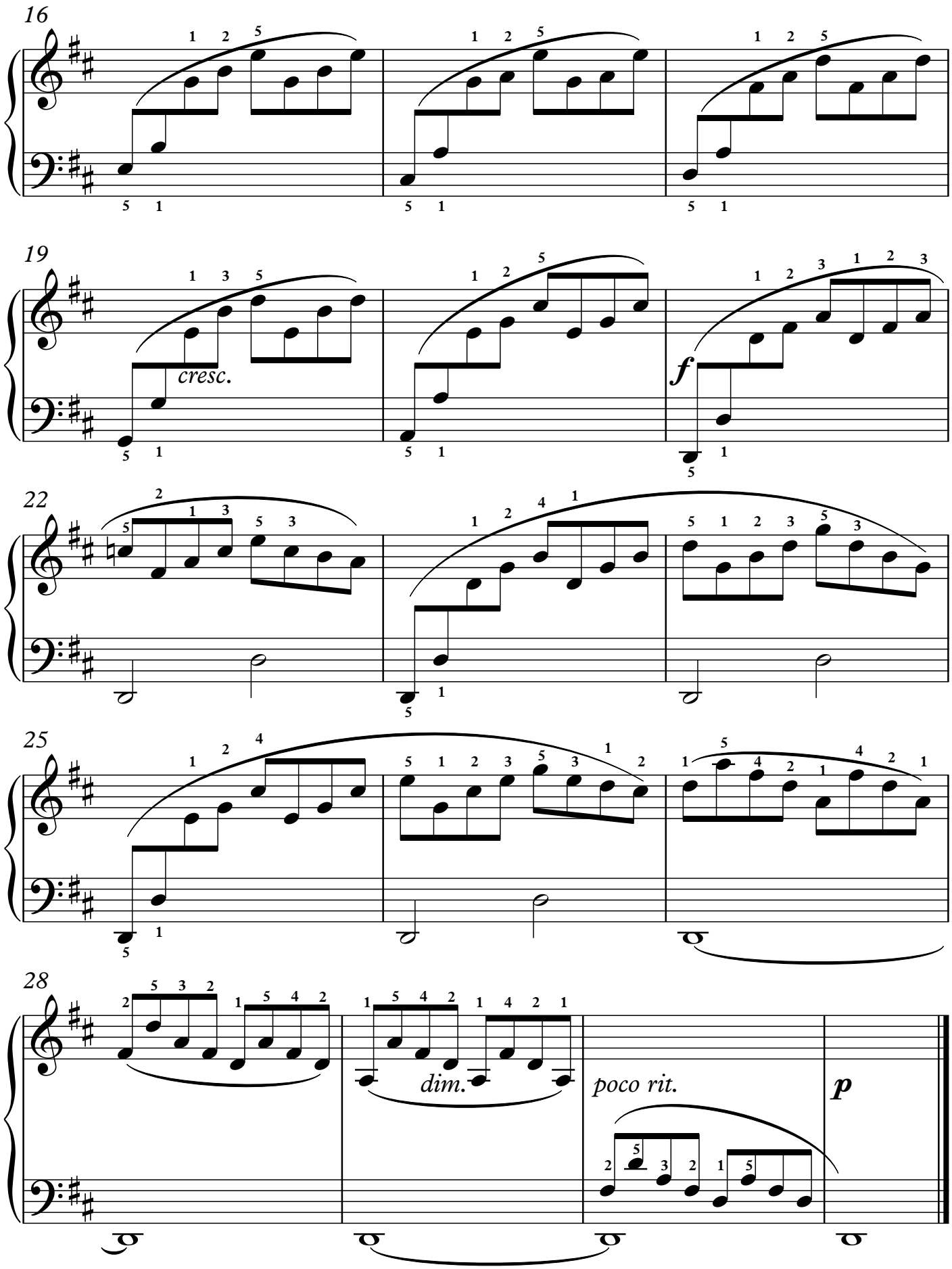

©MichaelKravchuk.com