Ballade No. 1

Chopin
Op. 23, No. 1

Largo

f *pesante*

4

p

Moderato

8

dolce

11

14

©MichaelKravchuk.com

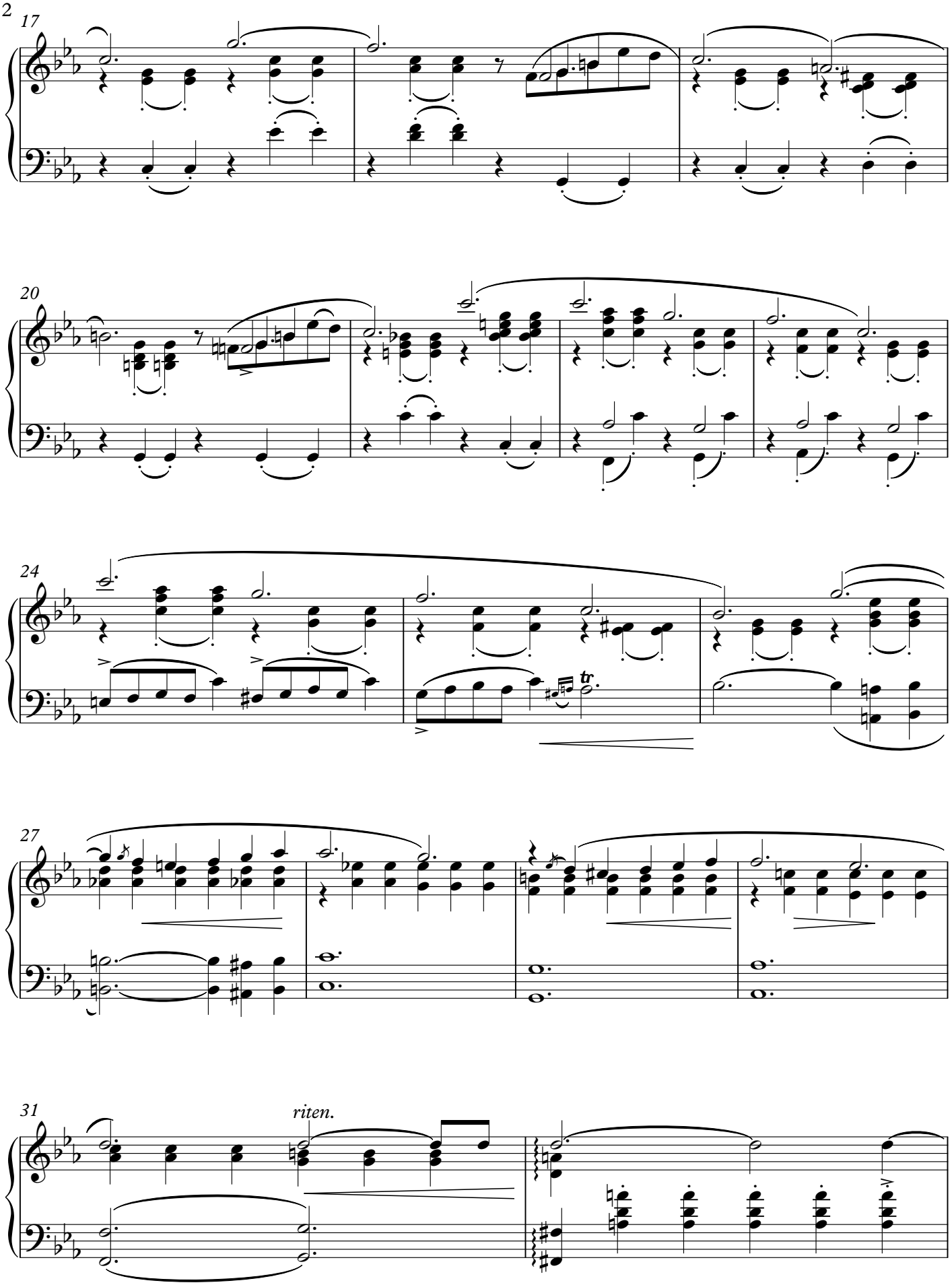

©MichaelKravchuk.com

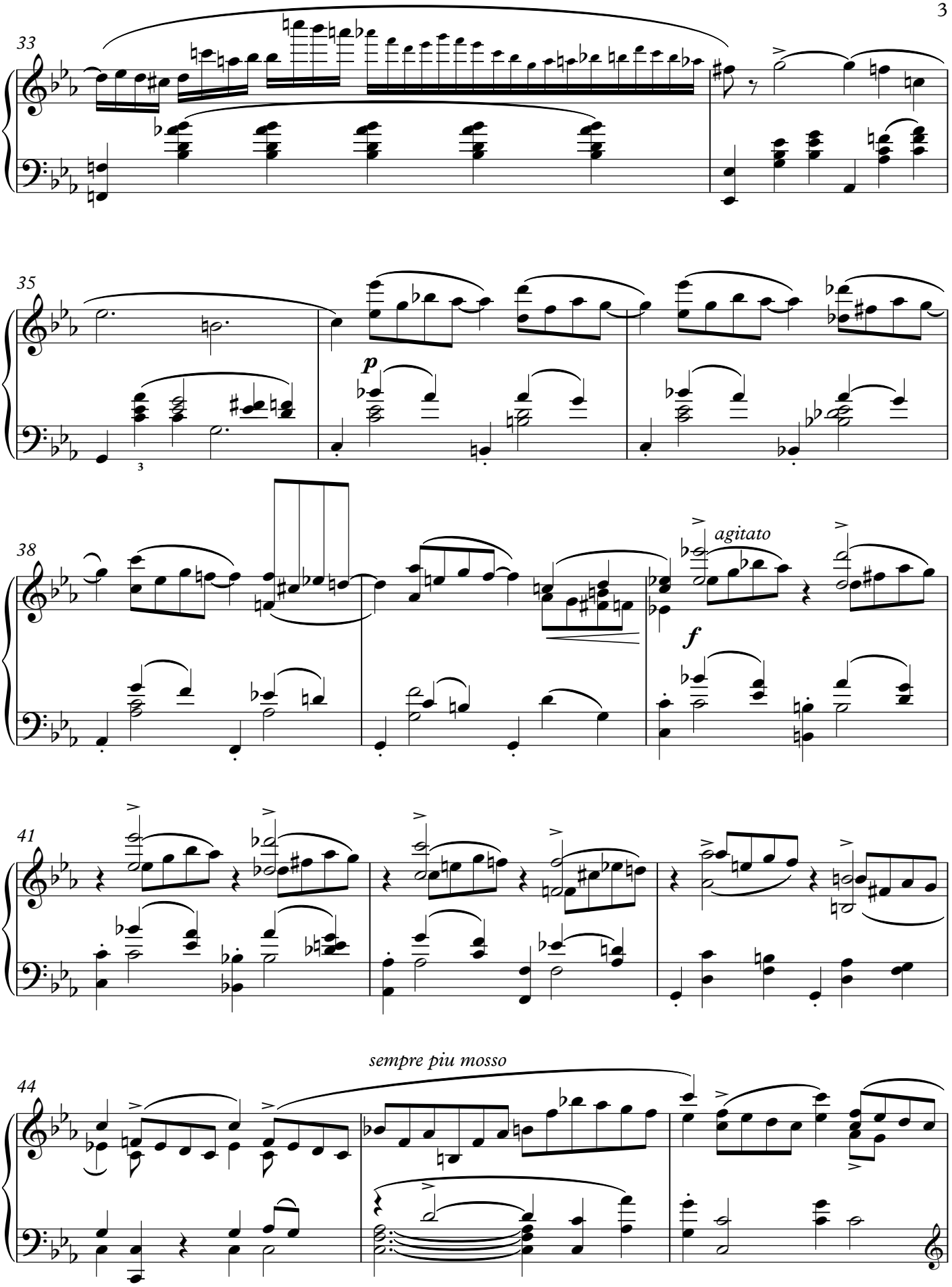

©MichaelKravchuk.com

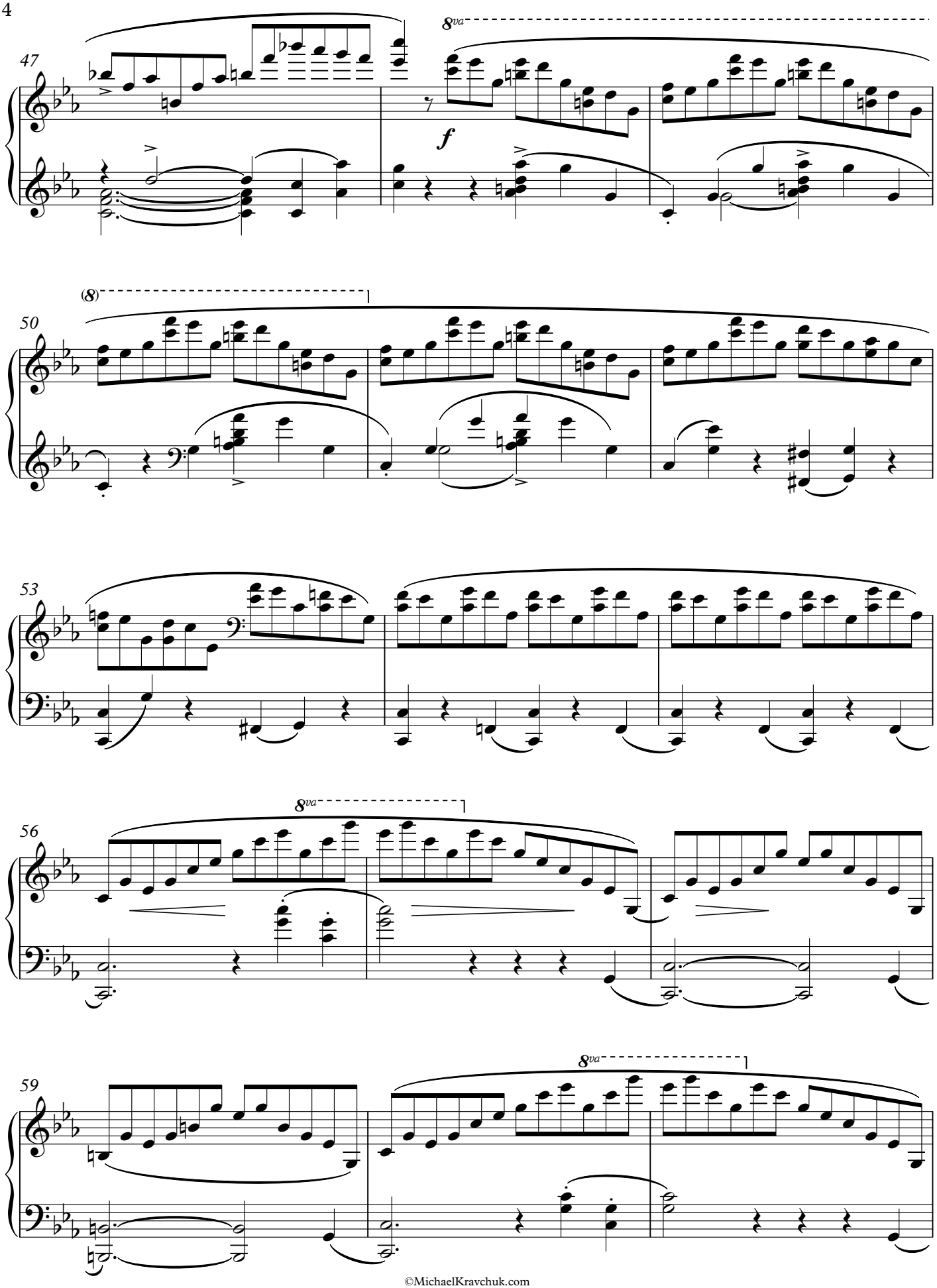

©MichaelKravchuk.com

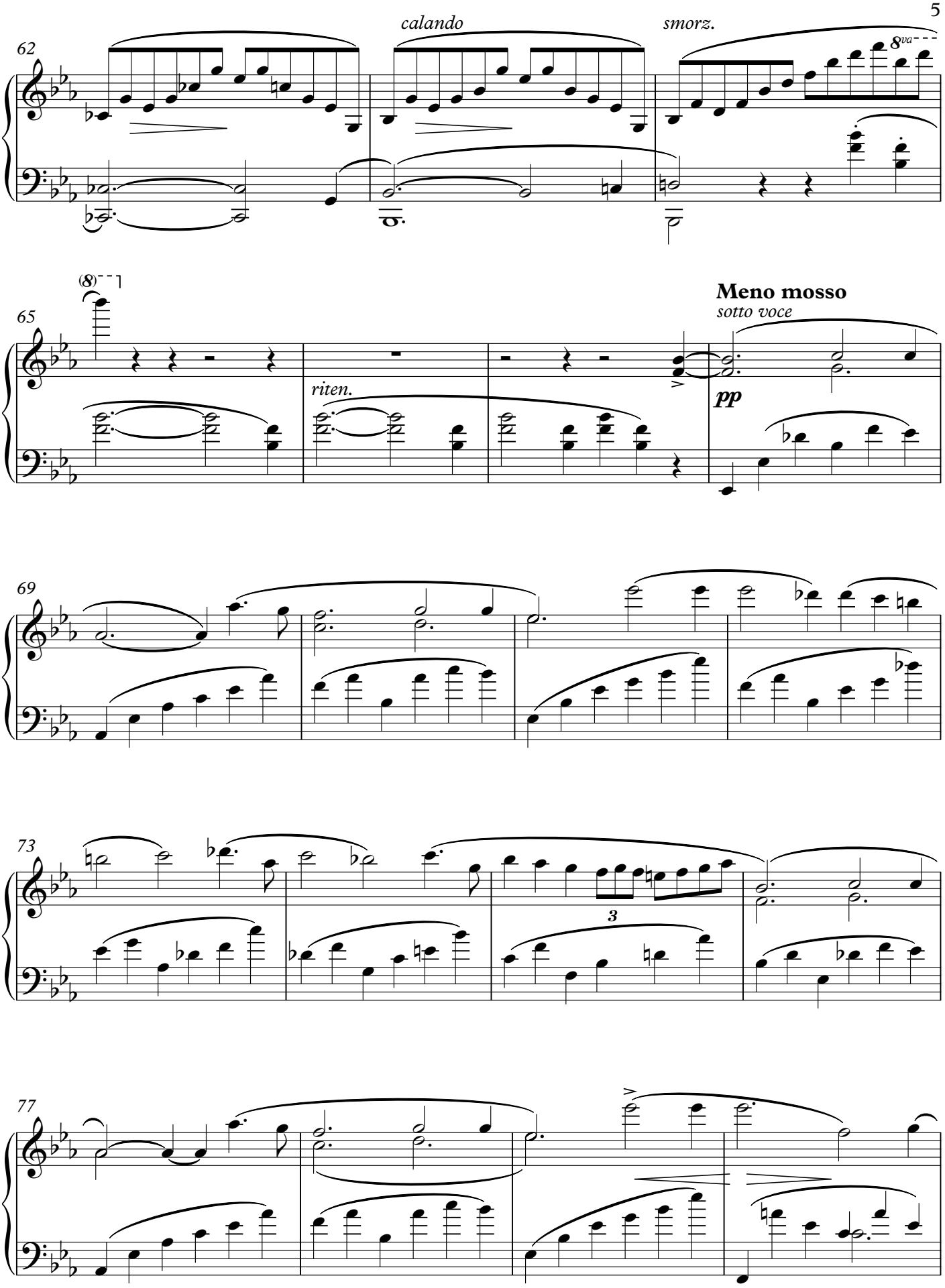

©MichaelKravchuk.com

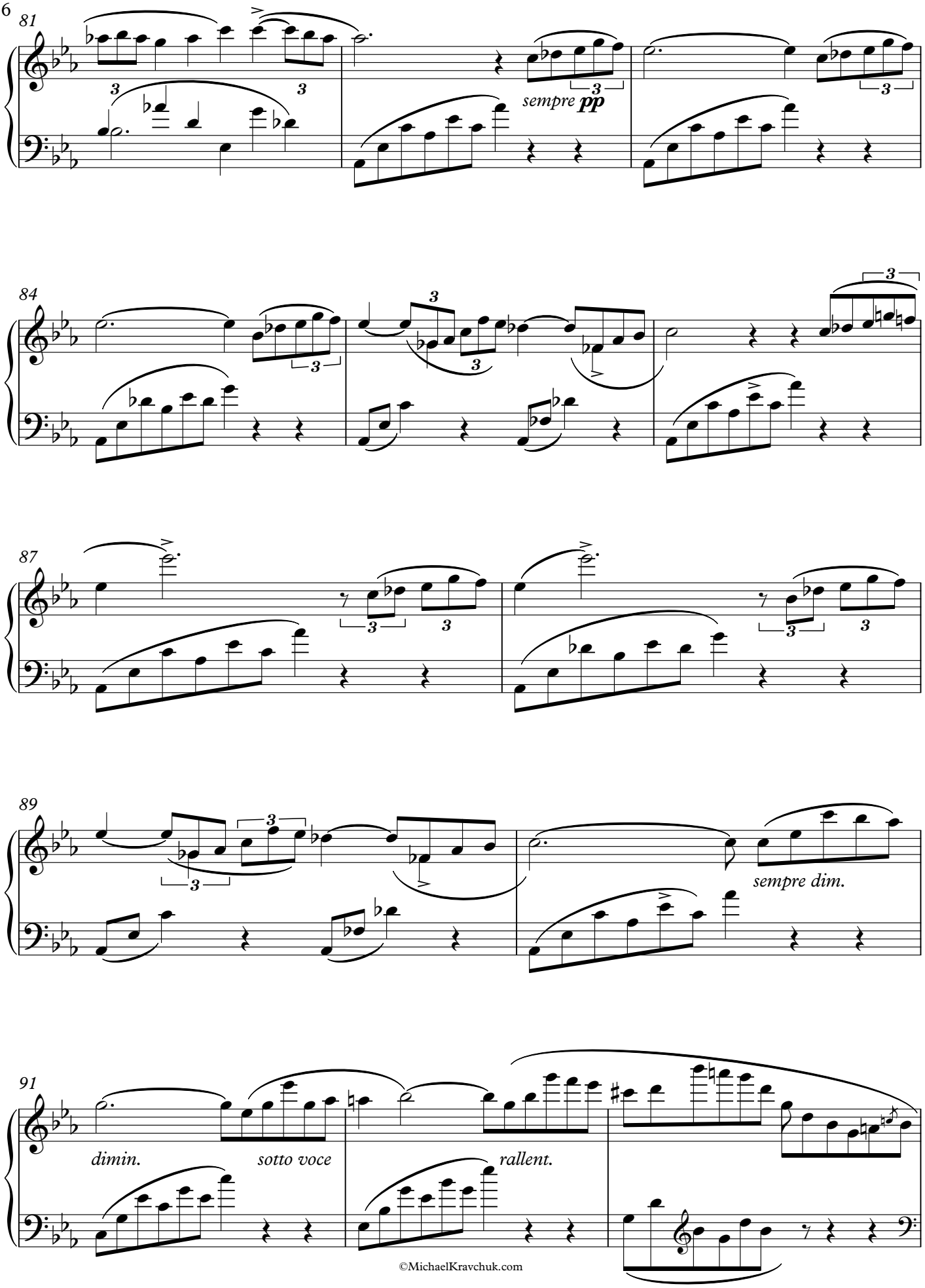

©MichaelKravchuk.com

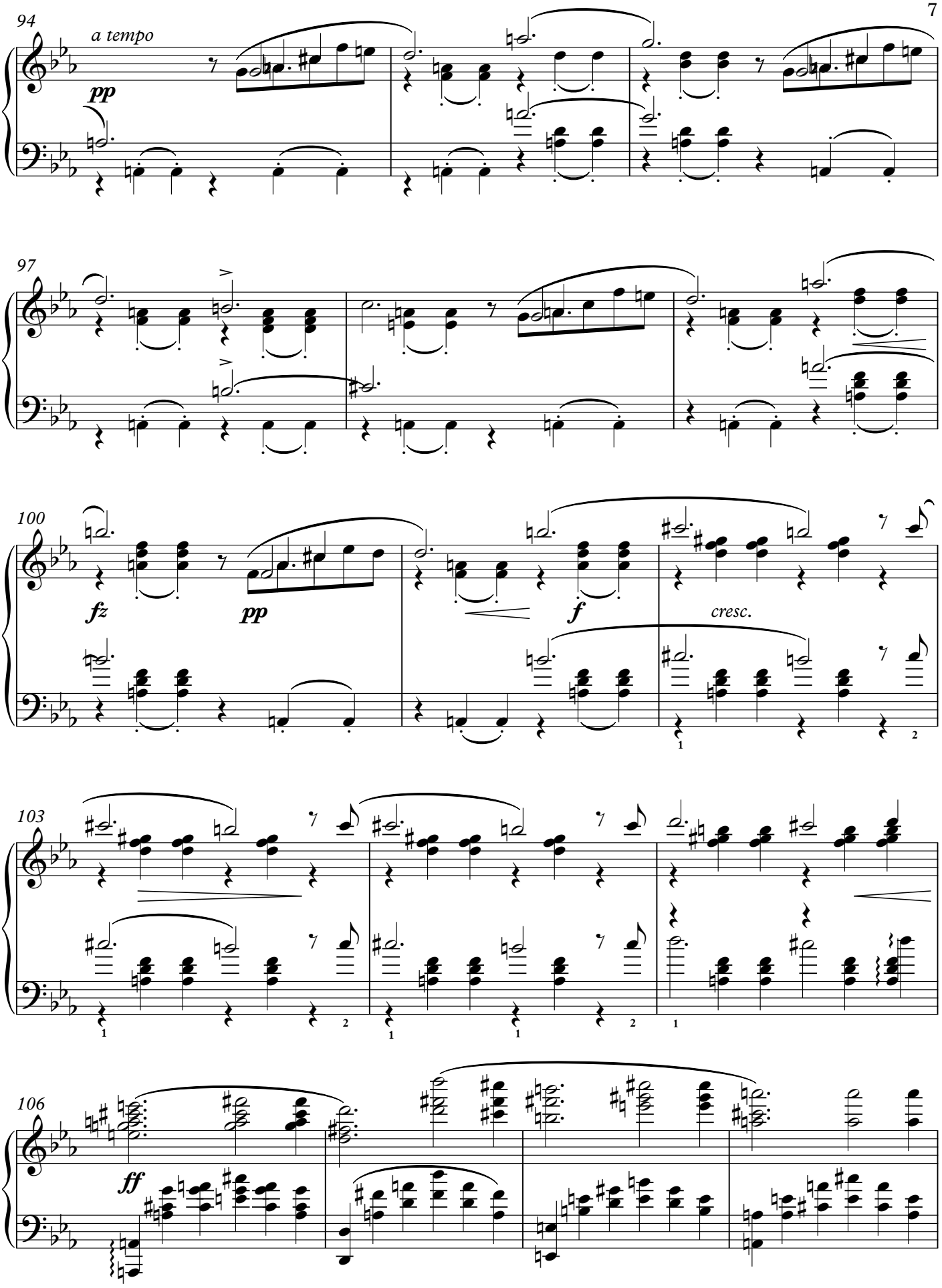

©MichaelKravchuk.com

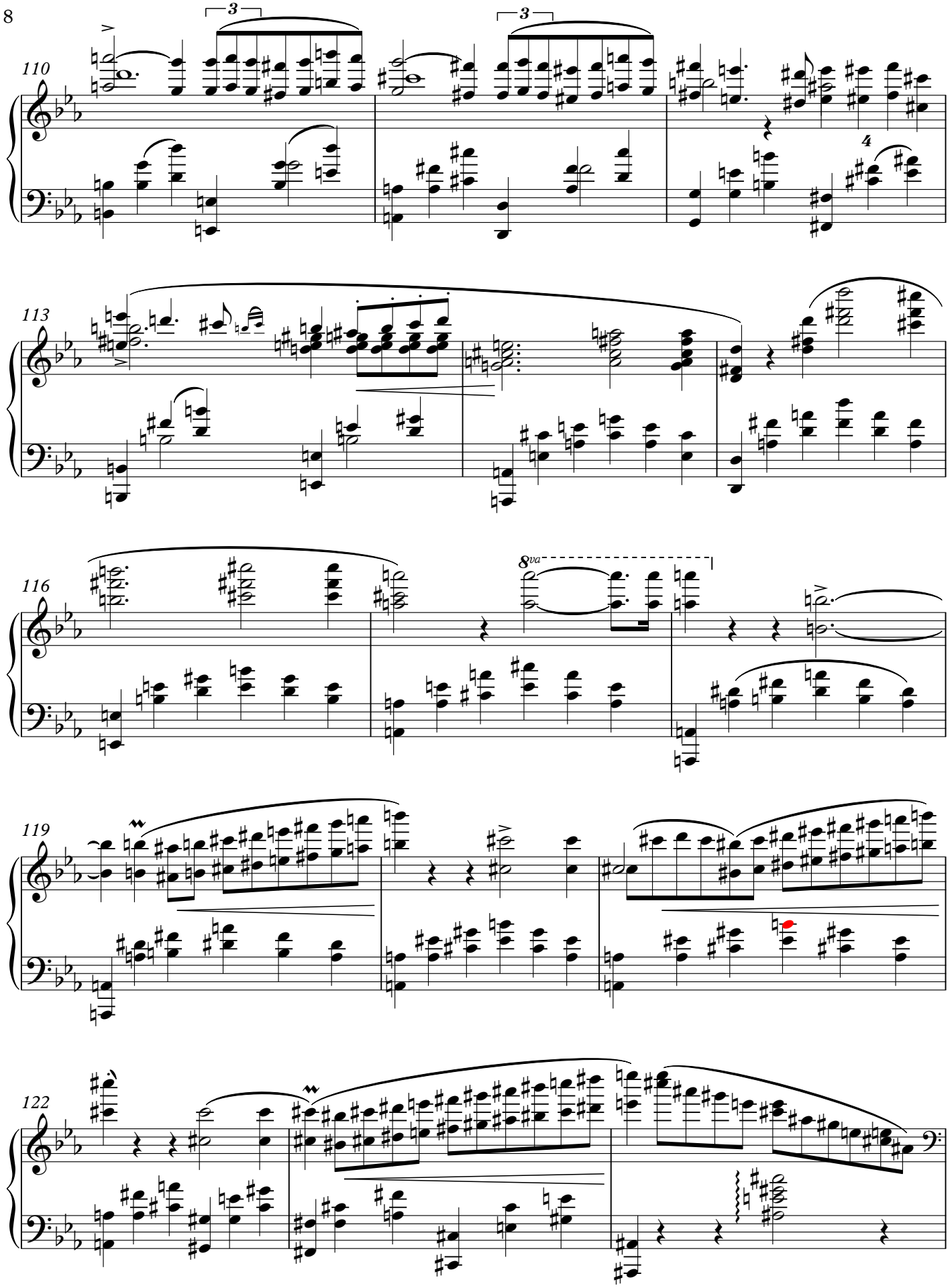

©MichaelKravchuk.com

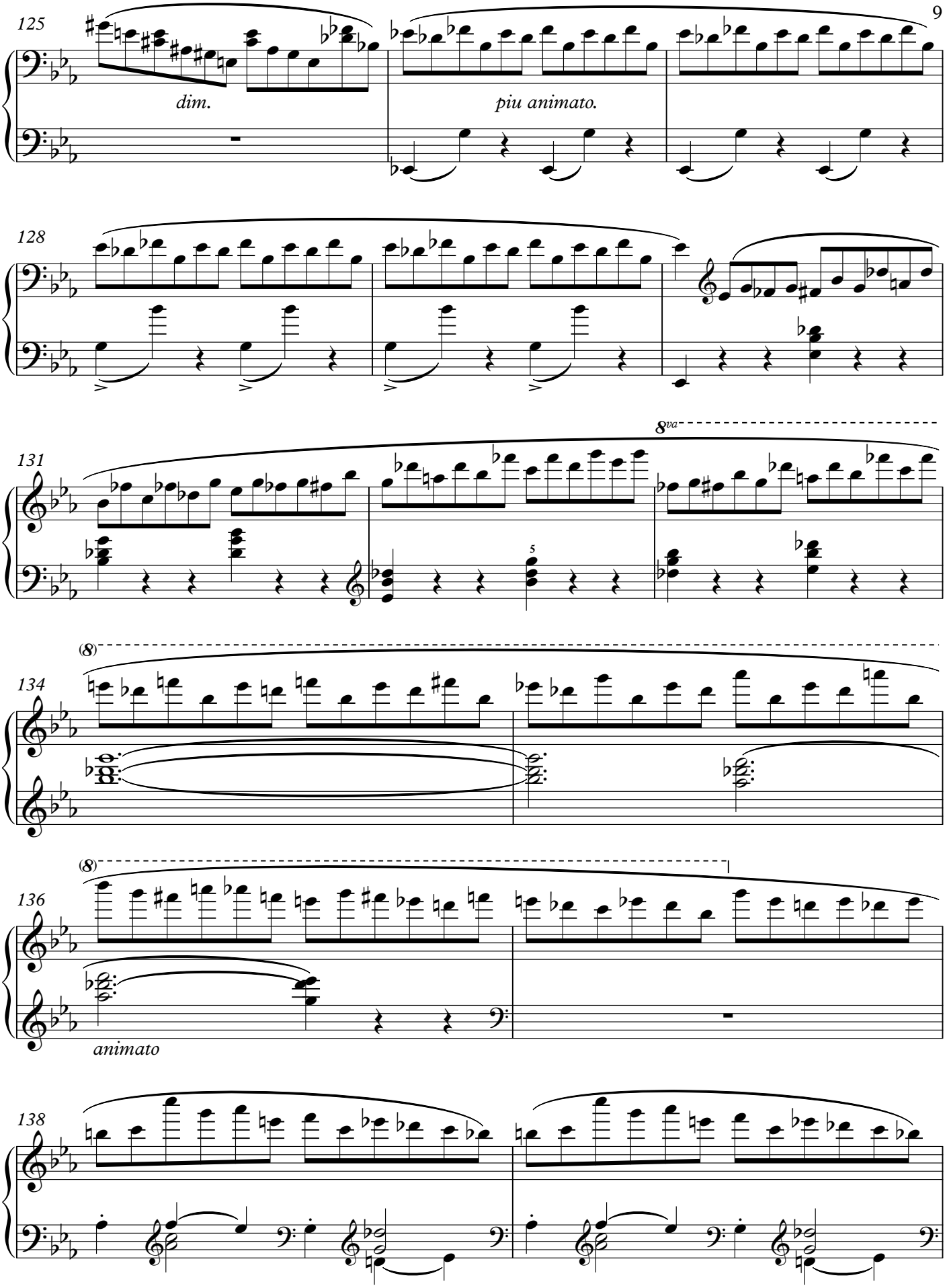

©MichaelKravchuk.com

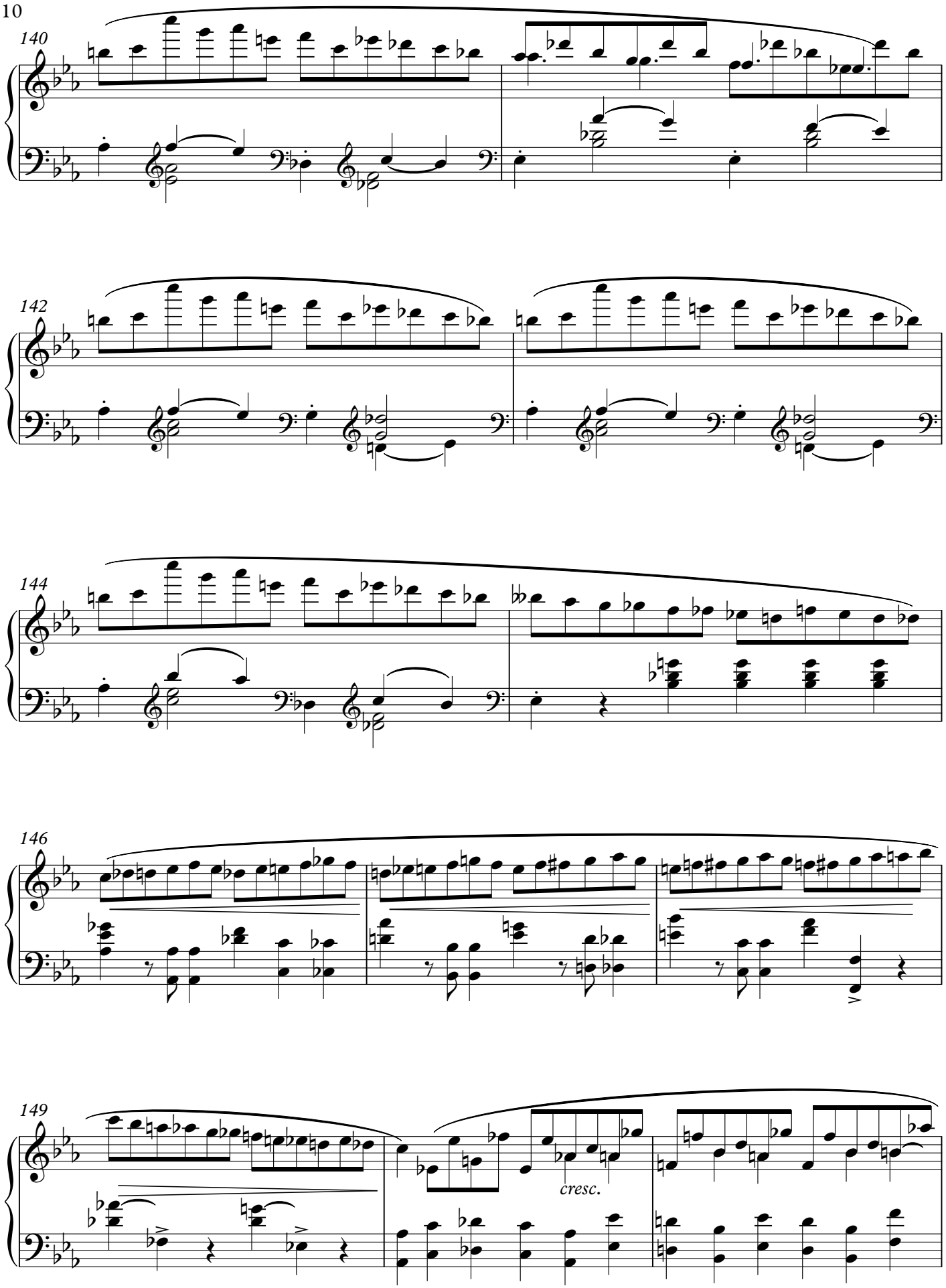

©MichaelKravchuk.com

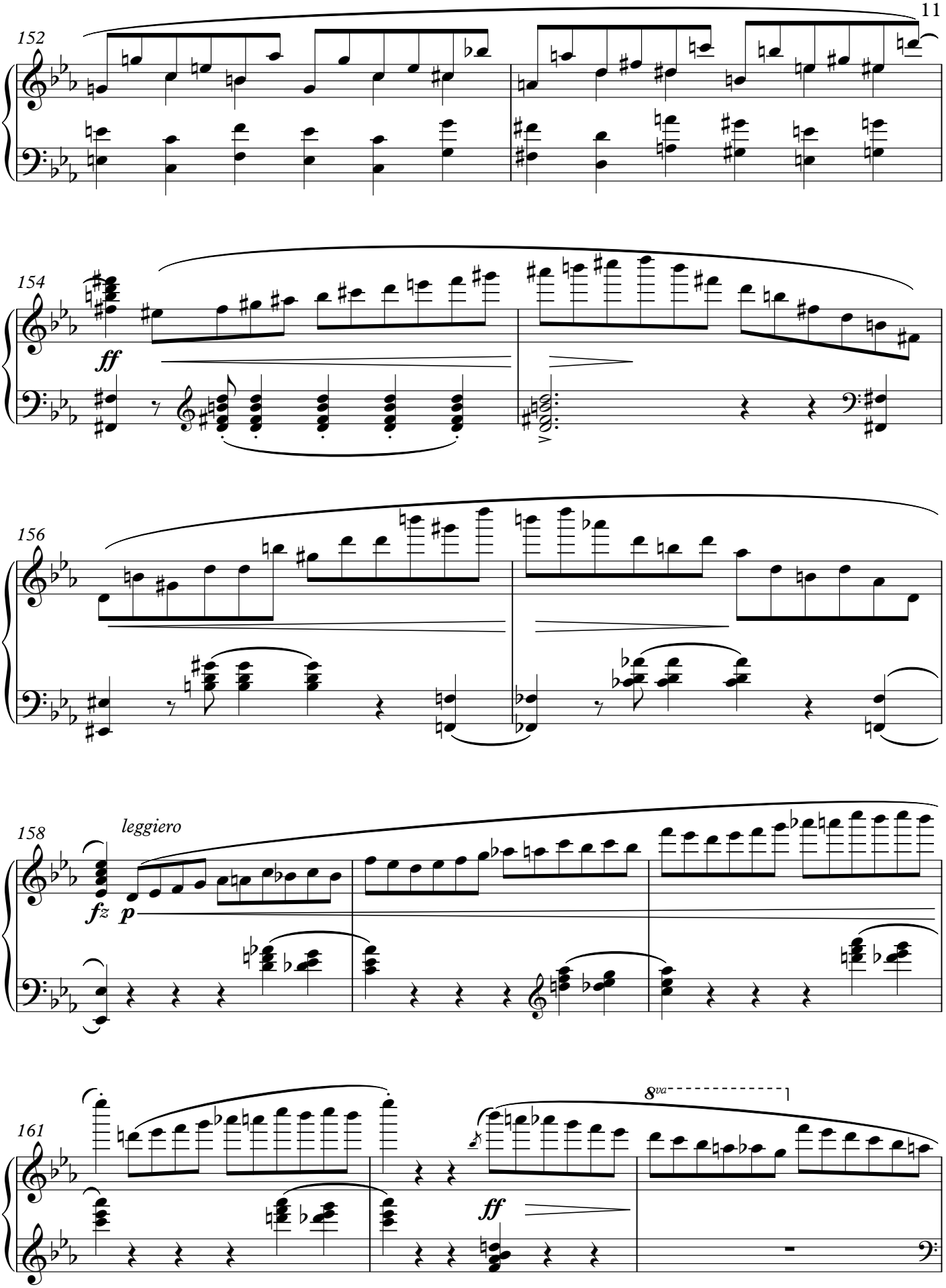

©MichaelKravchuk.com

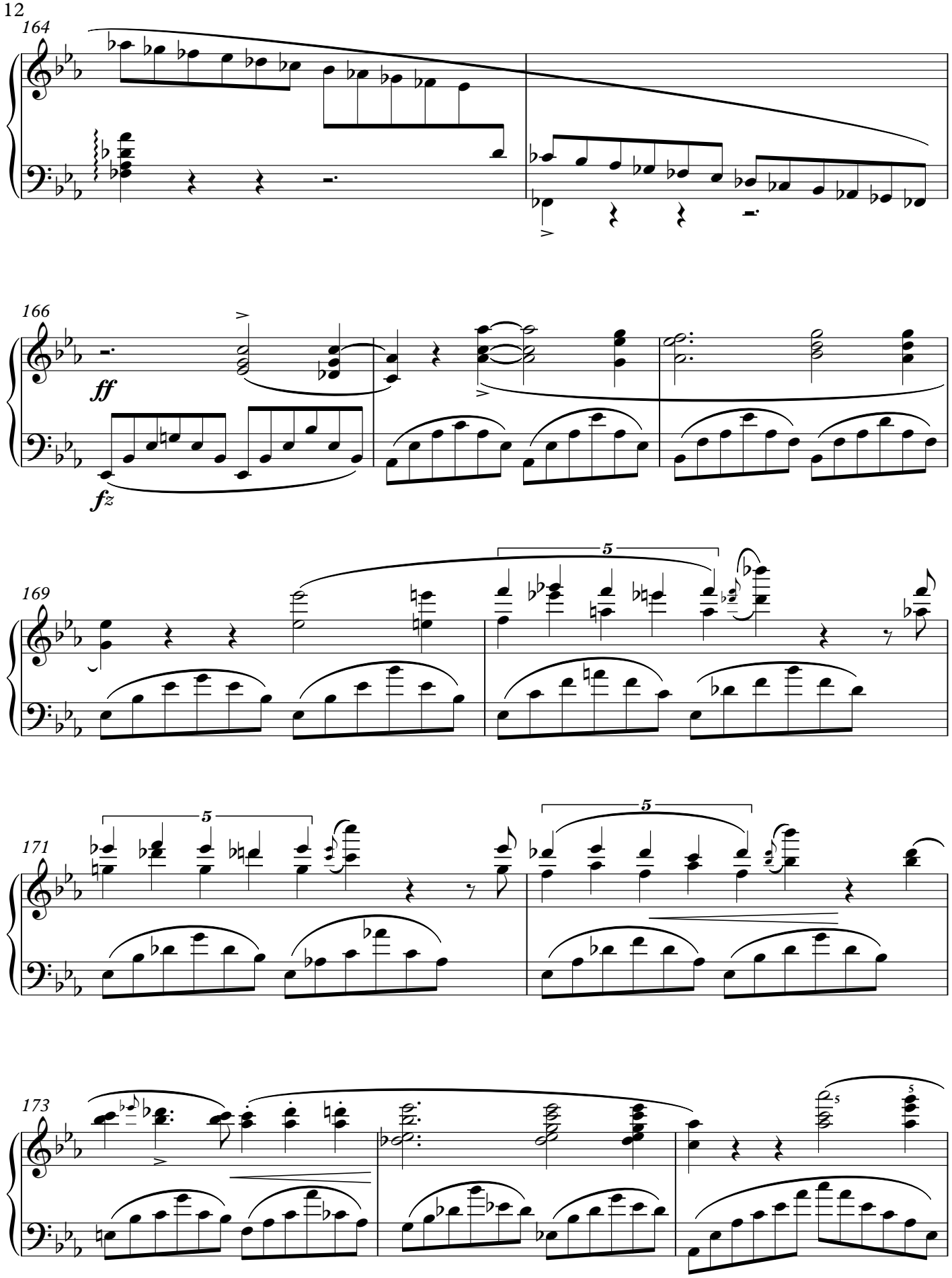

©MichaelKravchuk.com

176

179

tr

con forza

ten.

182

ten.

184

sempre f

186

©MichaelKravchuk.com

188

191

riten.

dim. rall.

Meno mosso

194

pp

sempre sotto voce

197

cresc.

f

200

p

appasionato

©MichaelKravchuk.com

203

cresc.

206

8va

il piu ***f*** *possibile*

poco riten.

Presto con fuoco

208

8va

fz

212

8va

fz

216

©MichaelKravchuk.com

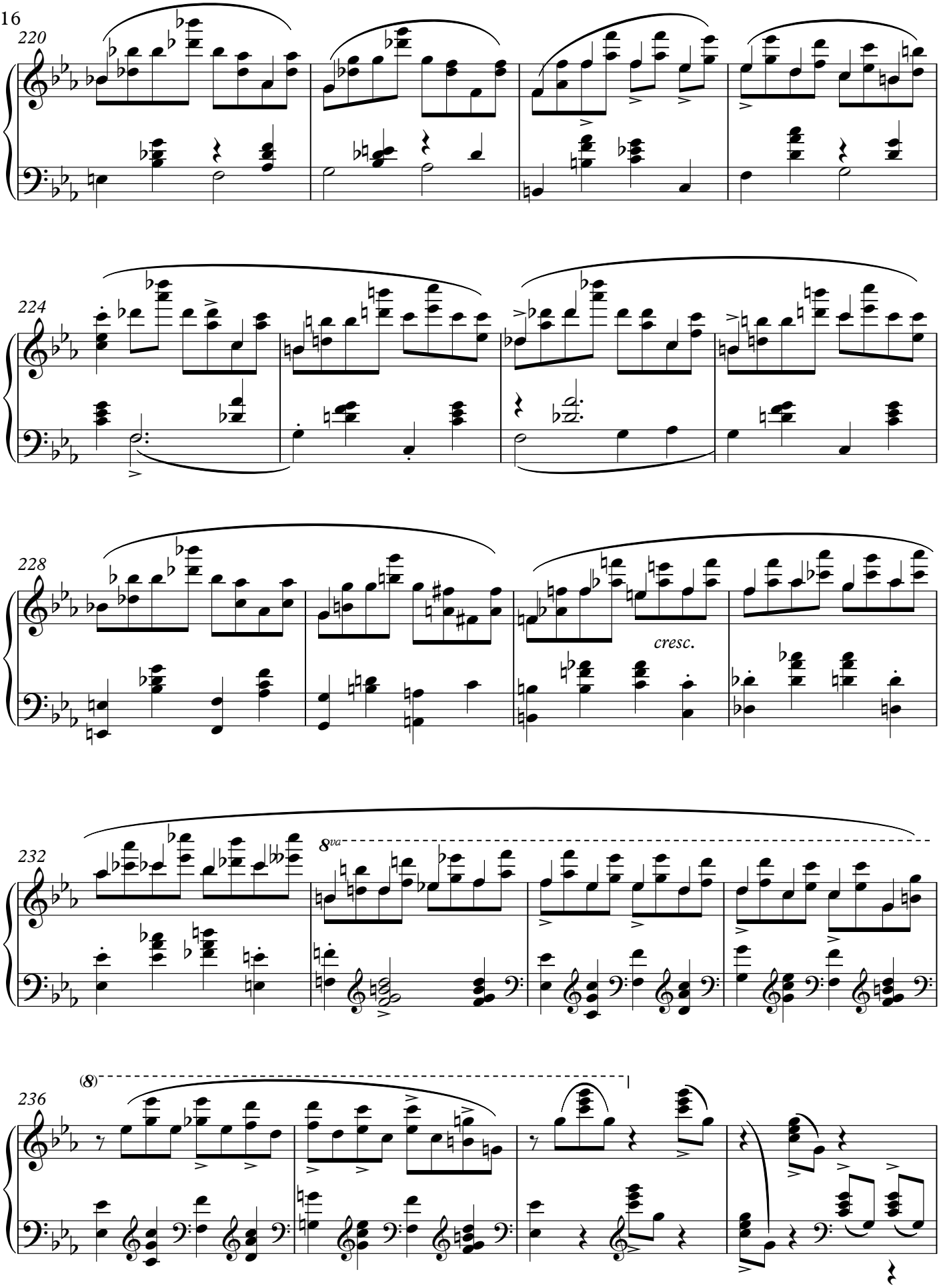

©MichaelKravchuk.com

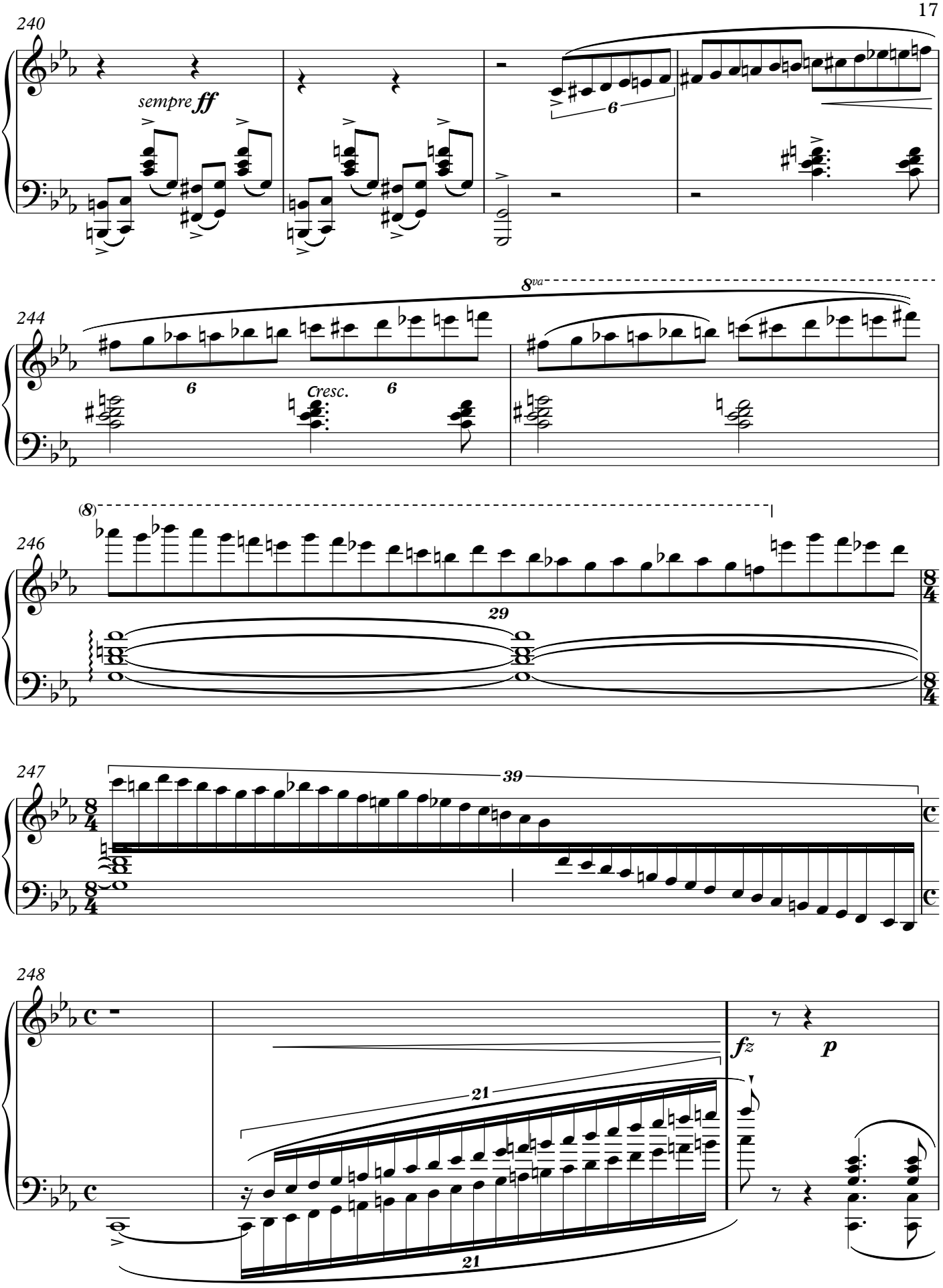

©MichaelKravchuk.com

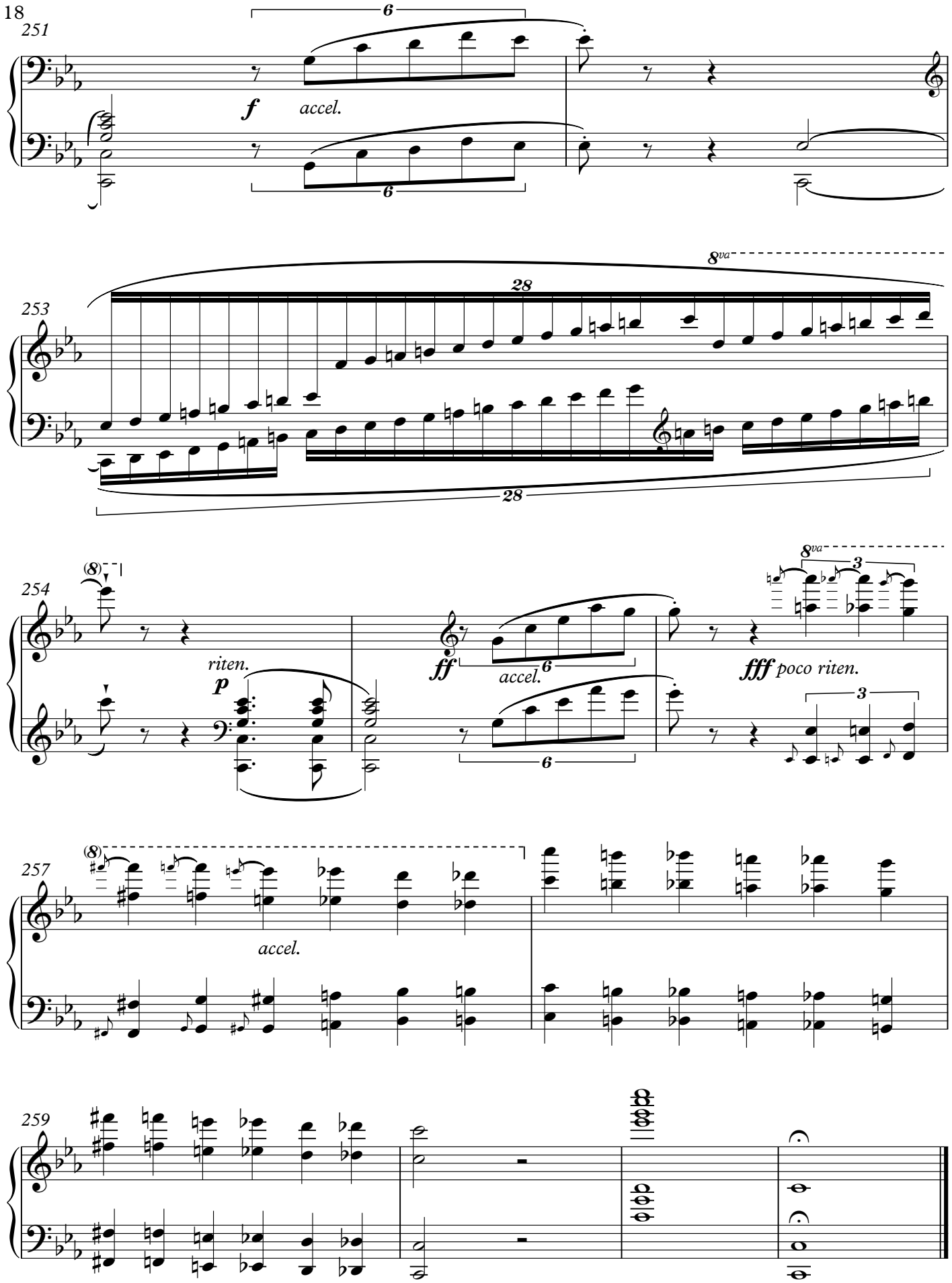

©MichaelKravchuk.com