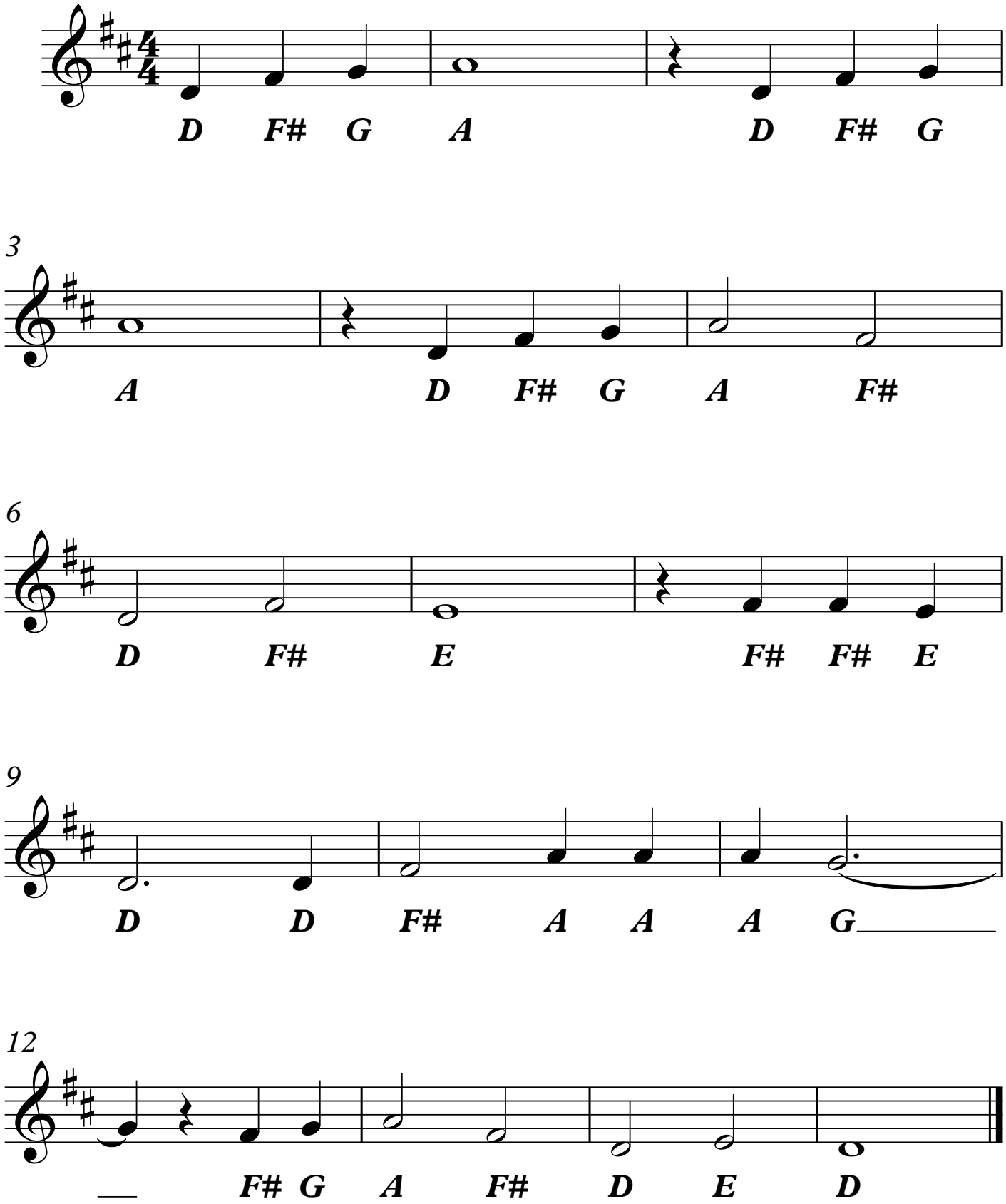O When The Saints