

# 5th Symphony

Allegro con brio  $\text{♩} = 108$

12

22

34

45

53

67

81

91

100

108

116

Violin 3

2 125

138

150

161

170

179

190

202

215

228

241

251

262

Violin 3

272

3

282

292

300

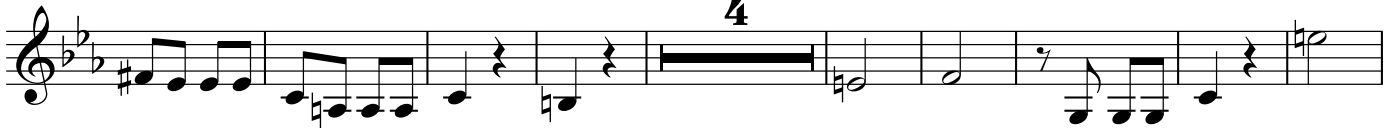

313

326

337

348

356

364

373

381

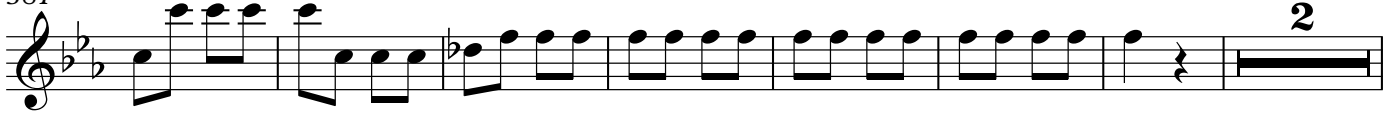

Violin 3

4 390 2

400

409

418

431

443

455

467

477 2

488

495
