

# A Major - 2 Octaves

Long Bow

No. 1

Half Bow

No. 2

Long - Half, Half

No. 3

Half, Half - Long

No. 4

Half Bow

No. 5

Slow, Long Bow

No. 6

Full Bow

No. 7

Full Bow

No. 9

Full Bow

No. 10

Full Bow

No. 11

No. 15

Short, Short, Short, Short - Long

Short, Short - Half

No. 16

Half - Short, Short No. 17

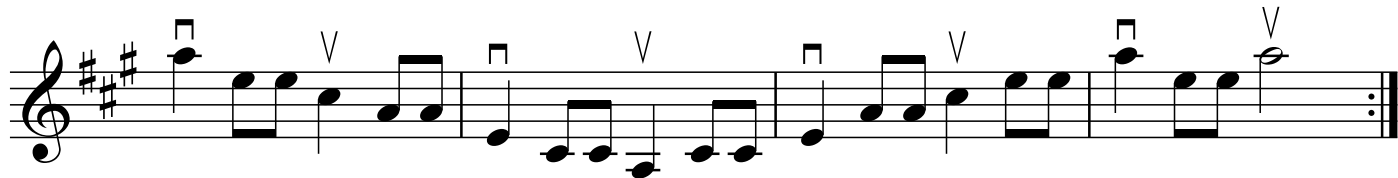
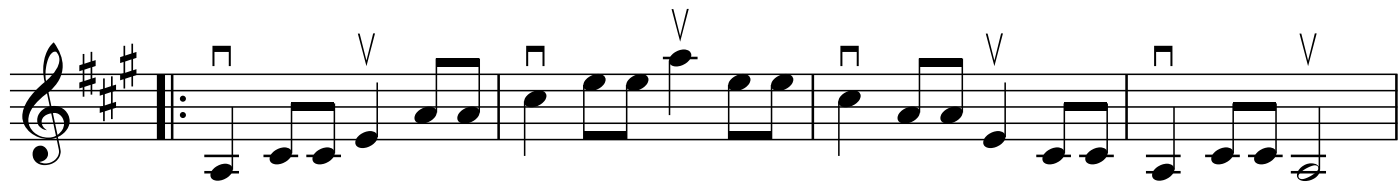
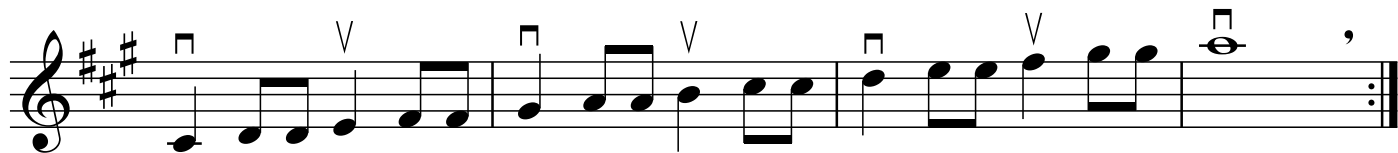
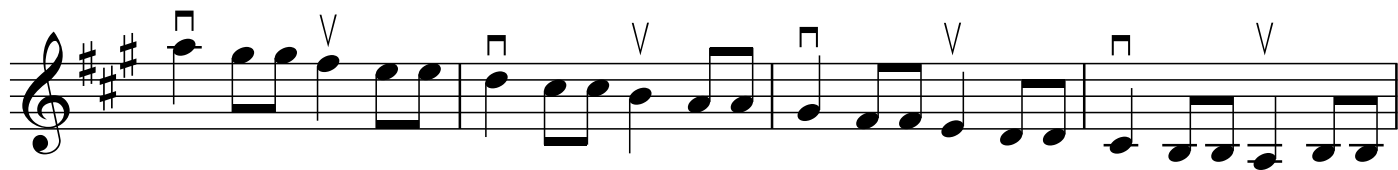
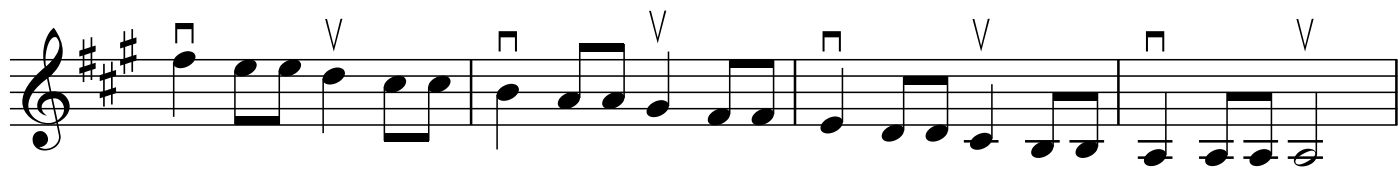

Short, Short - Half No. 18

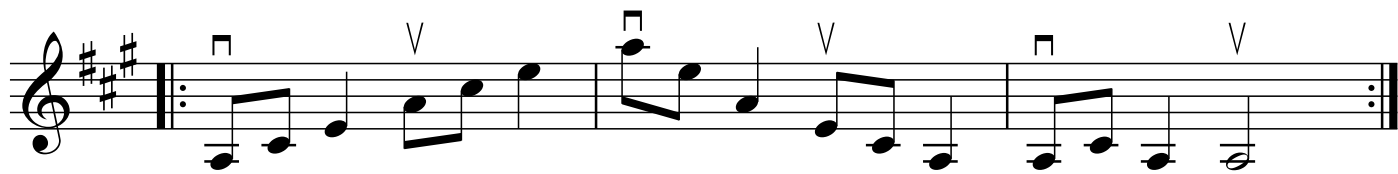

No. 19  
Short, Short, Short, Short - Long

No. 20  
Long - Short, Short, Short, Short

Long - Short, Short - Long No. 21

No. 22

Long - Short, Short - Long

Full Bow

No. 23

No. 24

Short, Short, Short, Short - Long

Full Bow Staccato No. 25

Full Bow Staccato - Legato No. 26

Full Bow Staccato

No. 27

Full Bow Staccato - Legato No. 28

No. 29

Full Bow

No. 30

Full Bow

Full Bow

No. 31

Full Bow

No. 32

No. 33

Short Bow

No. 34

Short Bow

No. 35

Full Bow
