Away In A Manger

(Cradle Song)

William J. Kirkpatrick

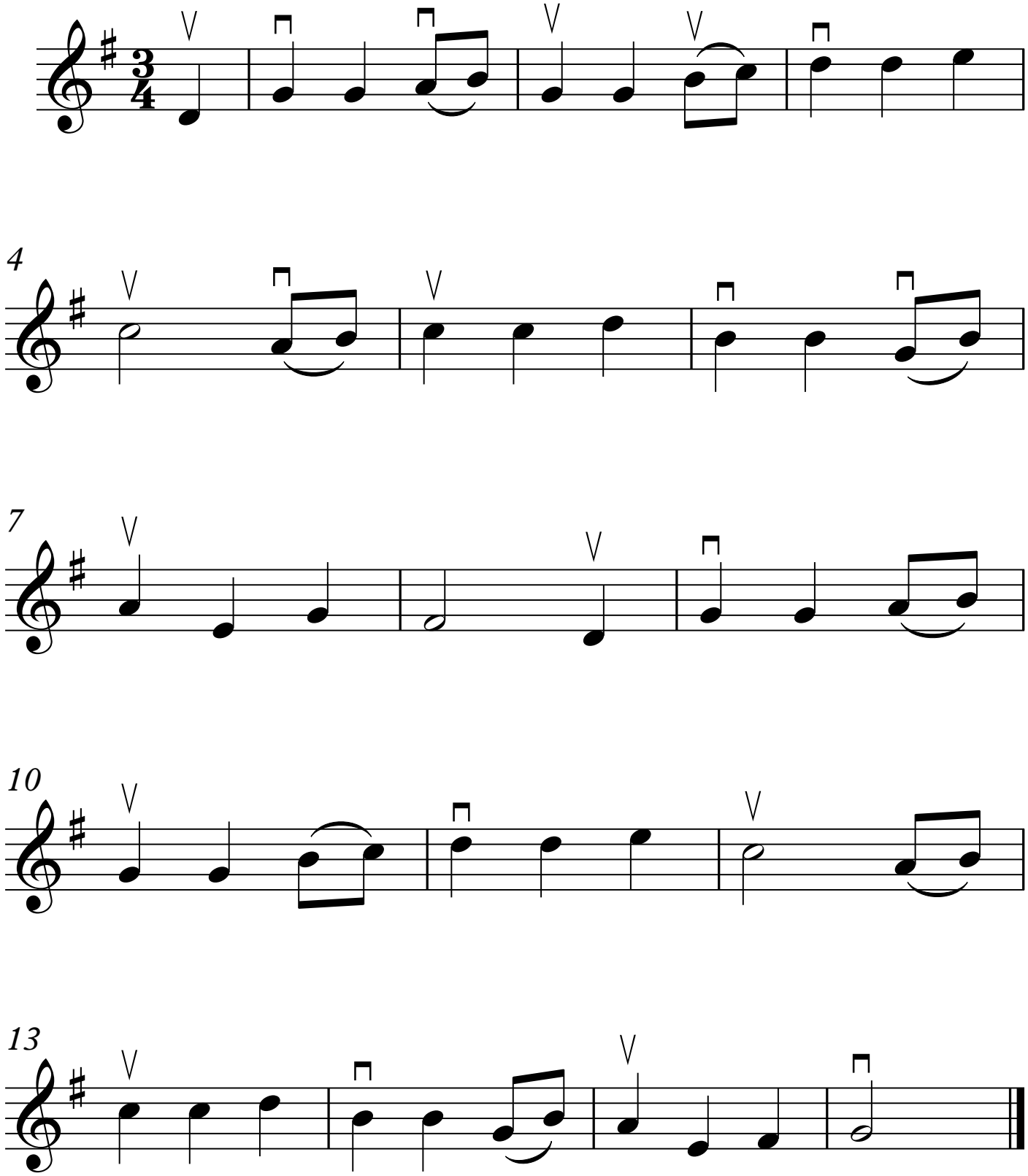

©MichaelKravchuk.com