Baa, Baa, Black Sheep

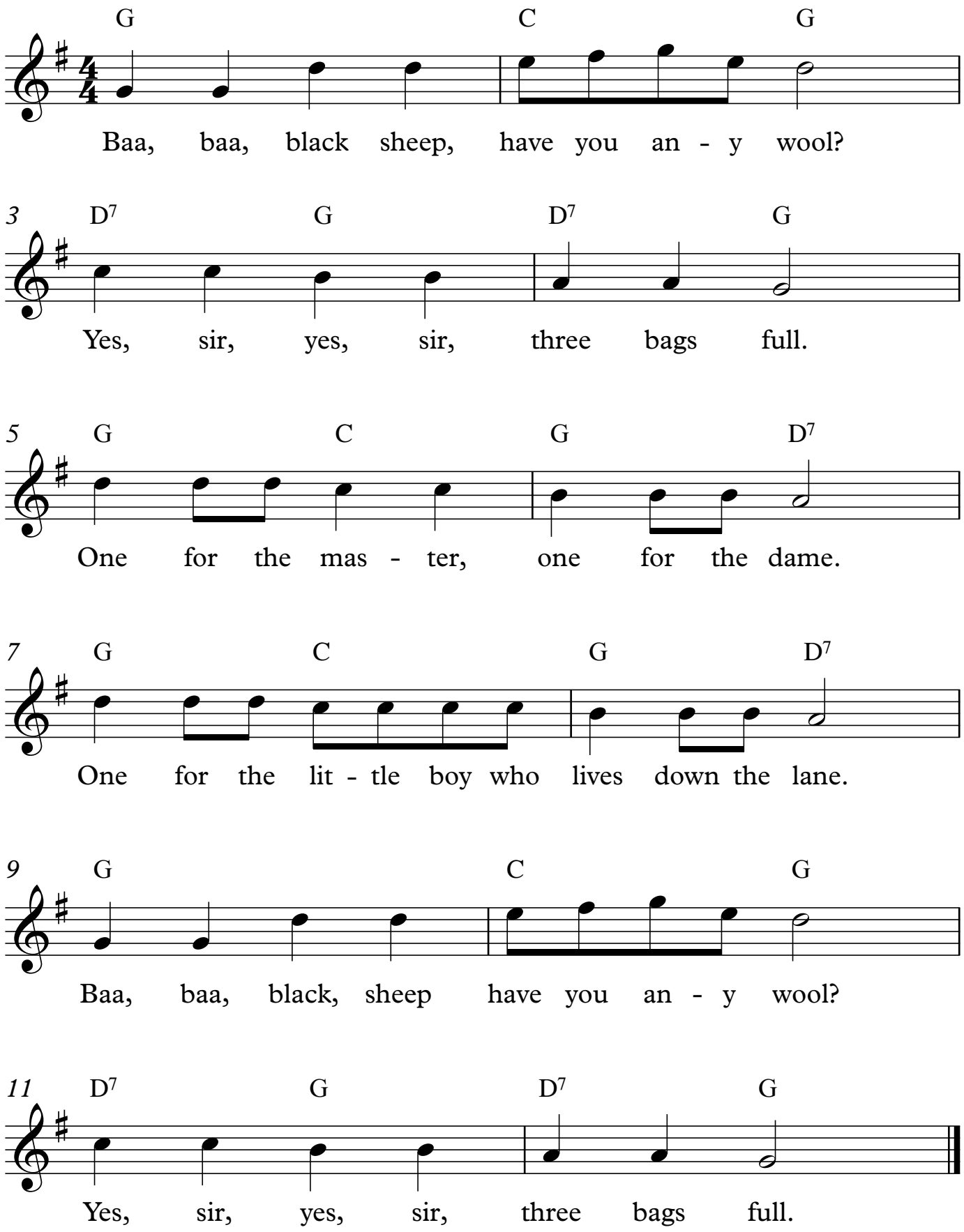

©MichaelKravchuk.com