God Rest Ye Merry Gentlemen

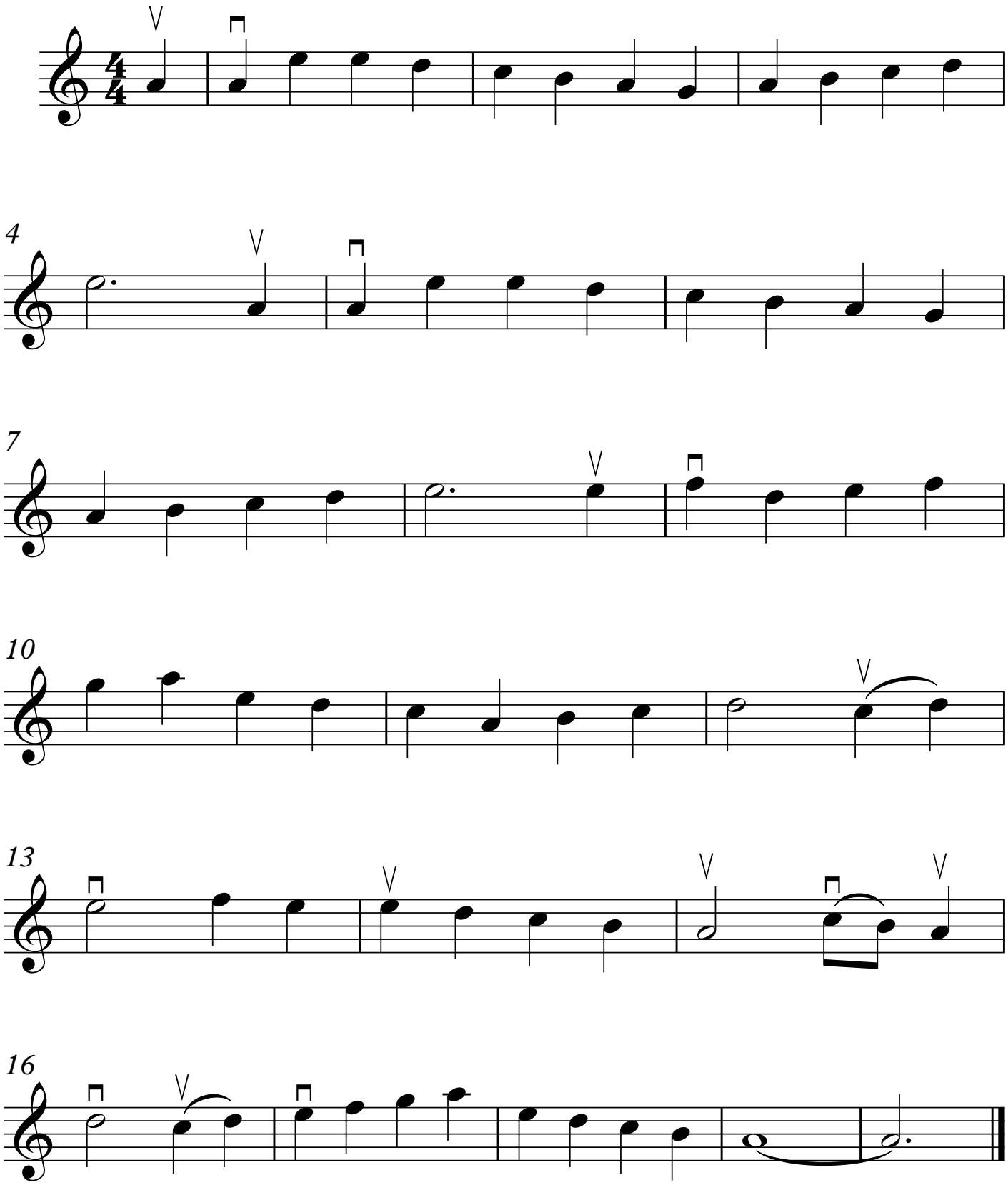

©MichaelKravchuk.com