I Heard The Bells On Christmas Day

Henry W. Longfellow

John Calkin

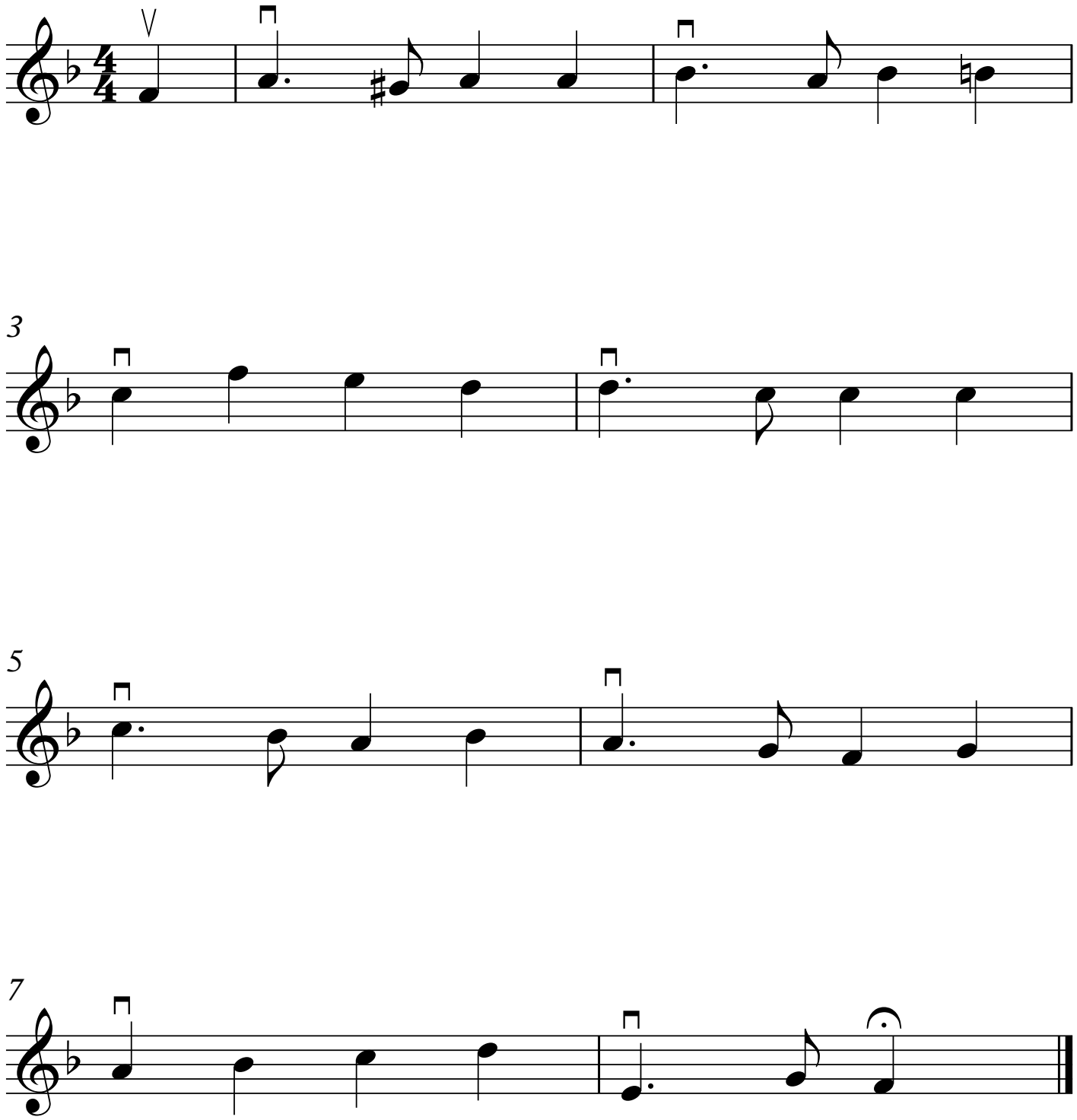

©MichaelKravchuk.com