London Bridge Is Falling Down

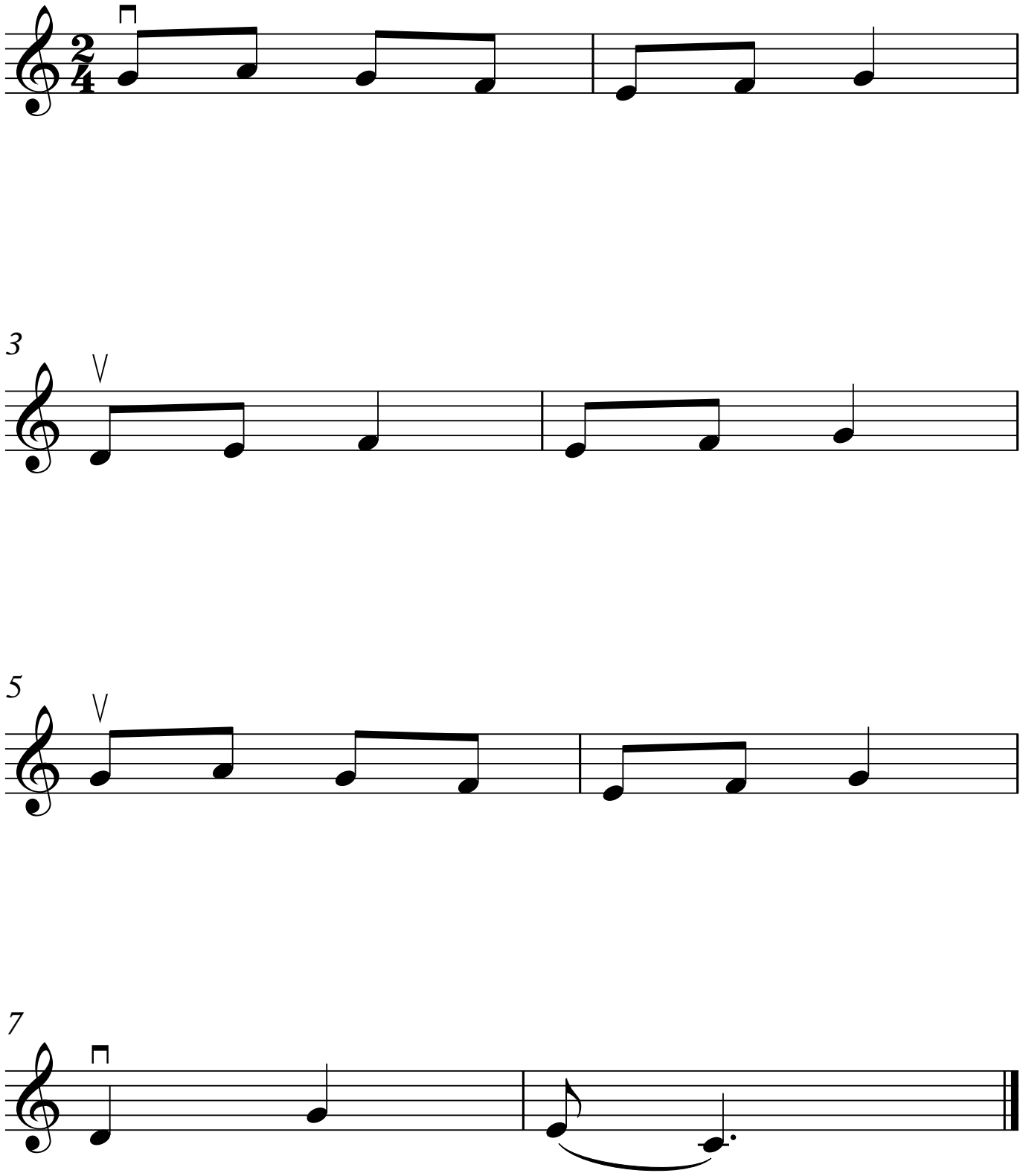

©MichaelKravchuk.com