The Mill Fairy

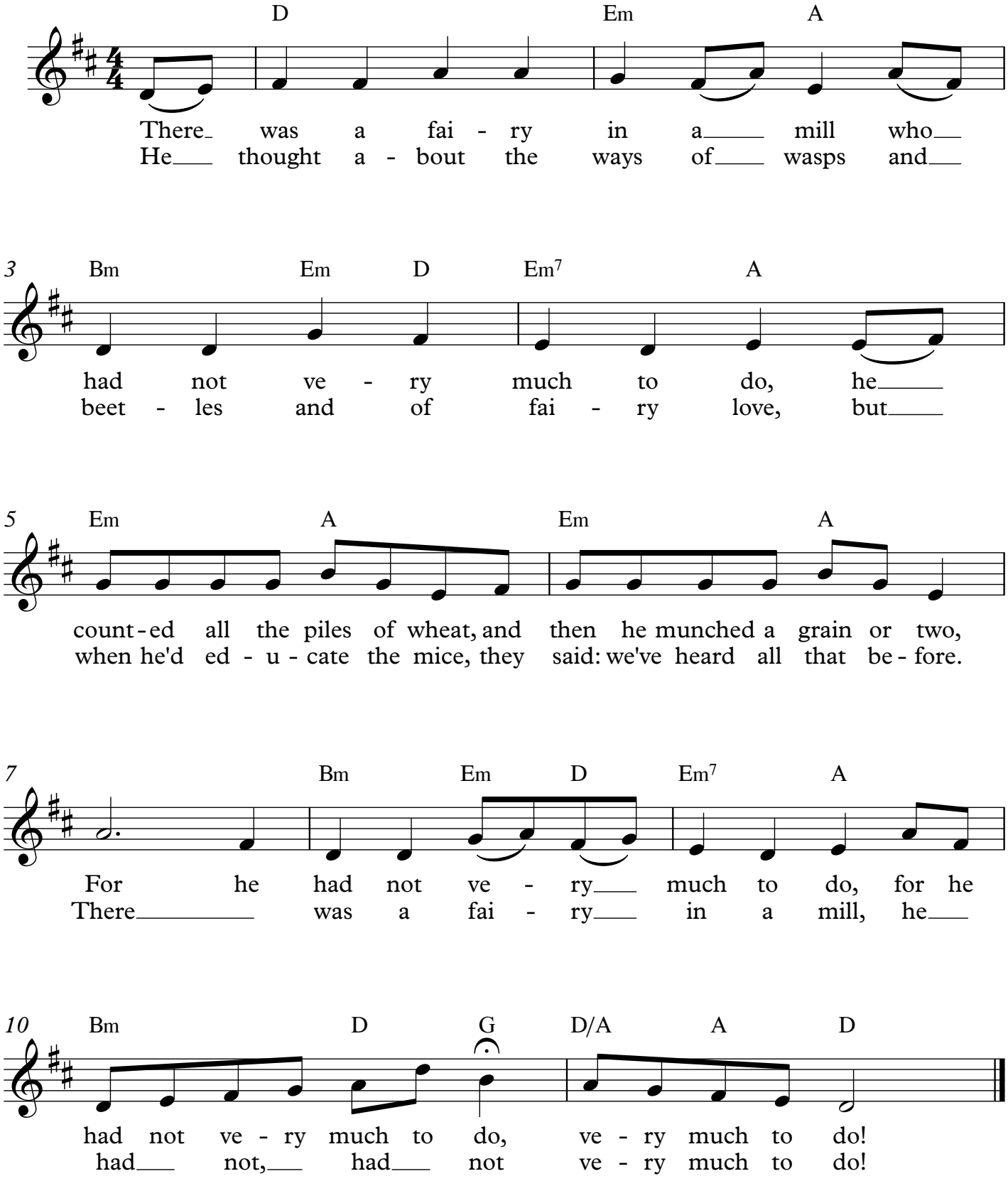

©MichaelKravchuk.com