There's A Little Wheel A-Turnin'

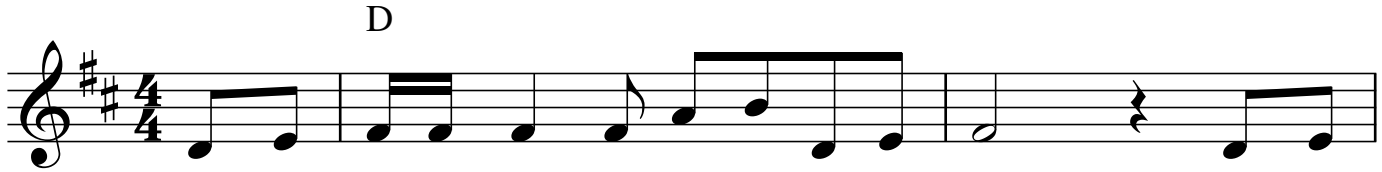

There's a lit-tle wheel a-turn-in' in my heart, There's a
There's a lit-tle song a-sing-in' in my heart, There's a
Oh, I feel so ve - ry hap-py in my heart, Oh, I

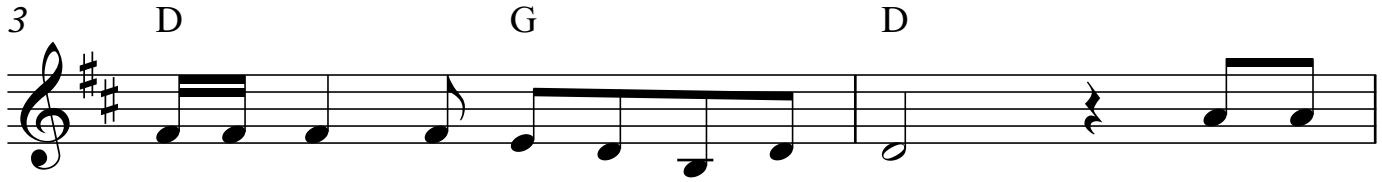

lit-tle wheel a - turn - in' in my heart. In my
lit-tle song a - sing - in' in my heart. In my
feel so ve - ry hap - py in my heart. In my

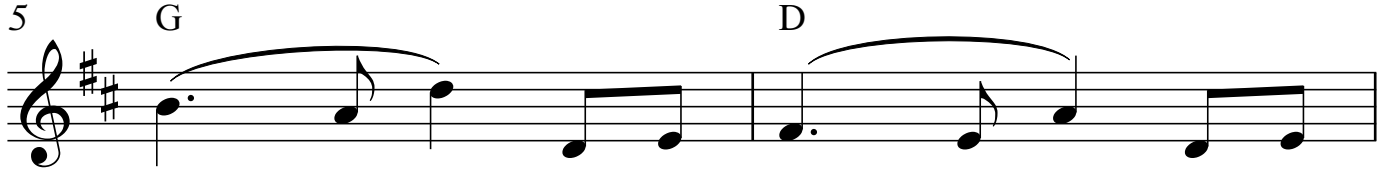

heart in my heart, There's a
heart in my heart, There's a
heart in my heart, Oh, I

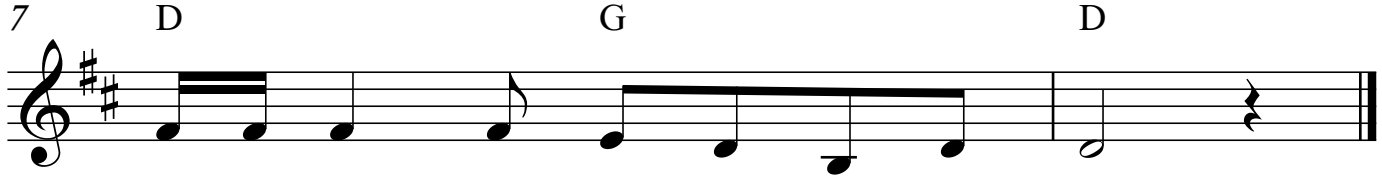

lit - tle wheel a - turn - in' in my heart.
lit - tle song a - sing - in in my heart.
feel so ve - ry hap - py in my heart.

©MichaelKravchuk.com