All Depends On Our Possessing

C. Winkworth — J.B. König

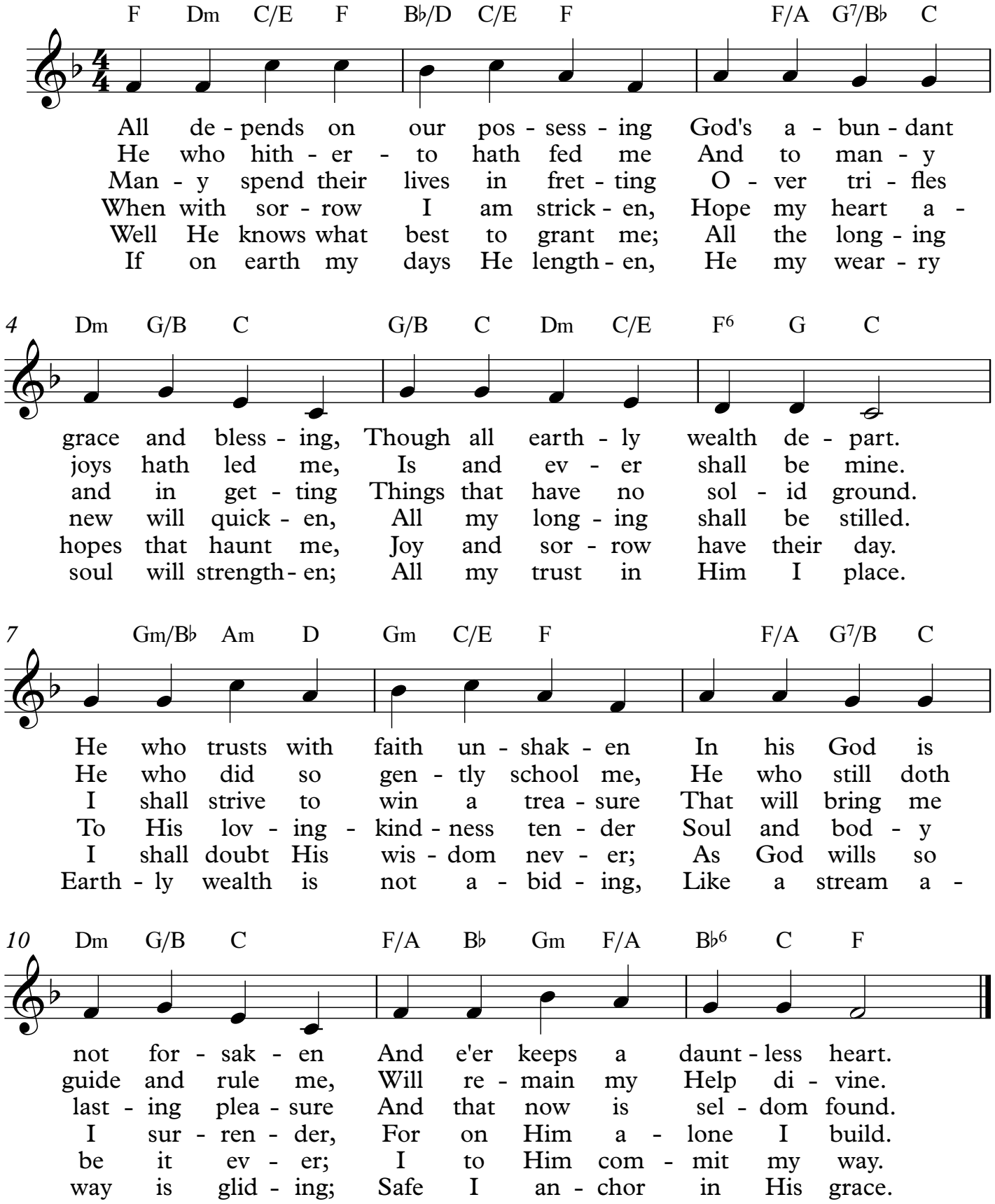

©MichaelKravchuk.com