# Boom, Boom, Ain't It Great To Be Crazy

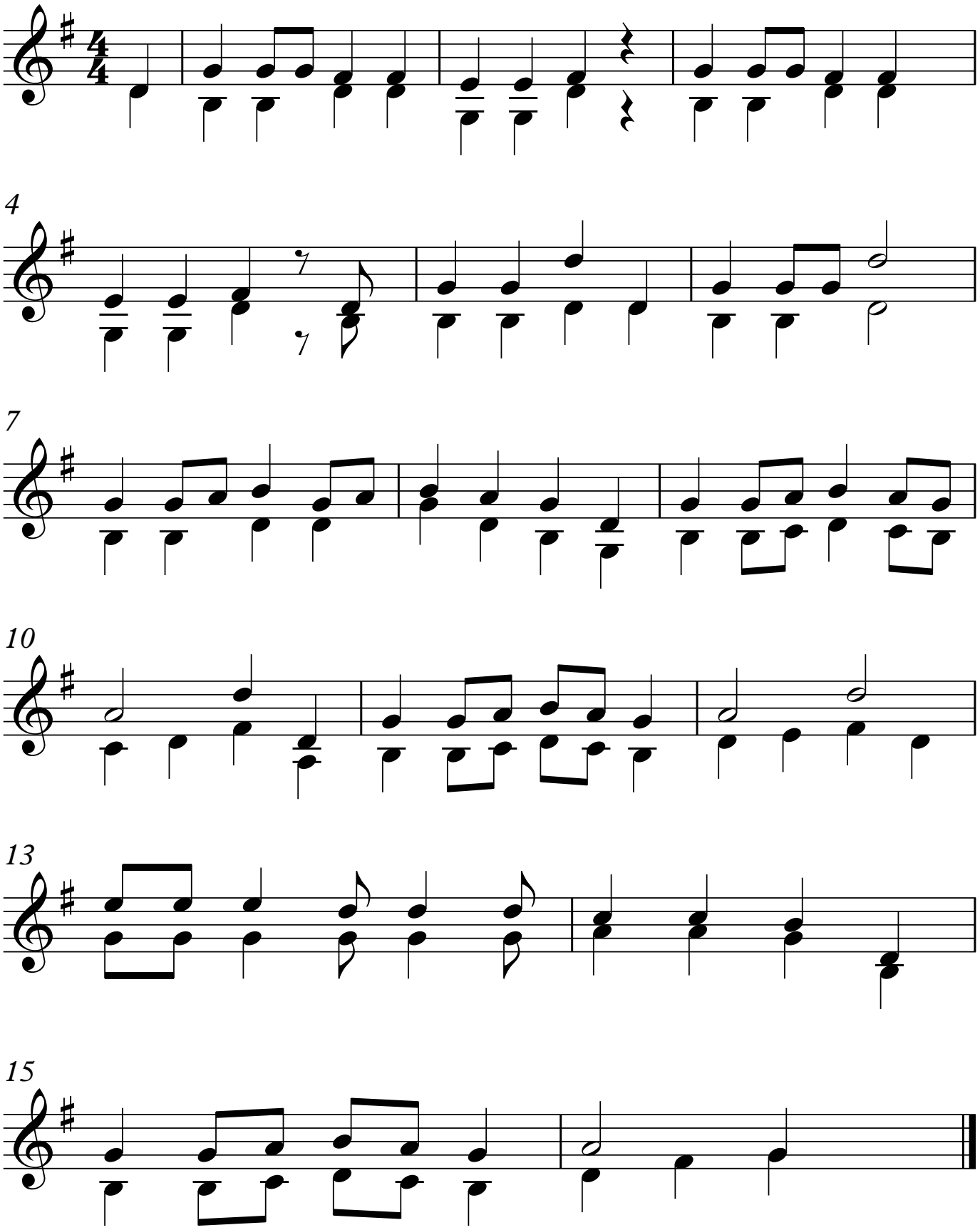


©MichaelKravchuk.com