Boom, Boom, Ain't It Great To Be Crazy

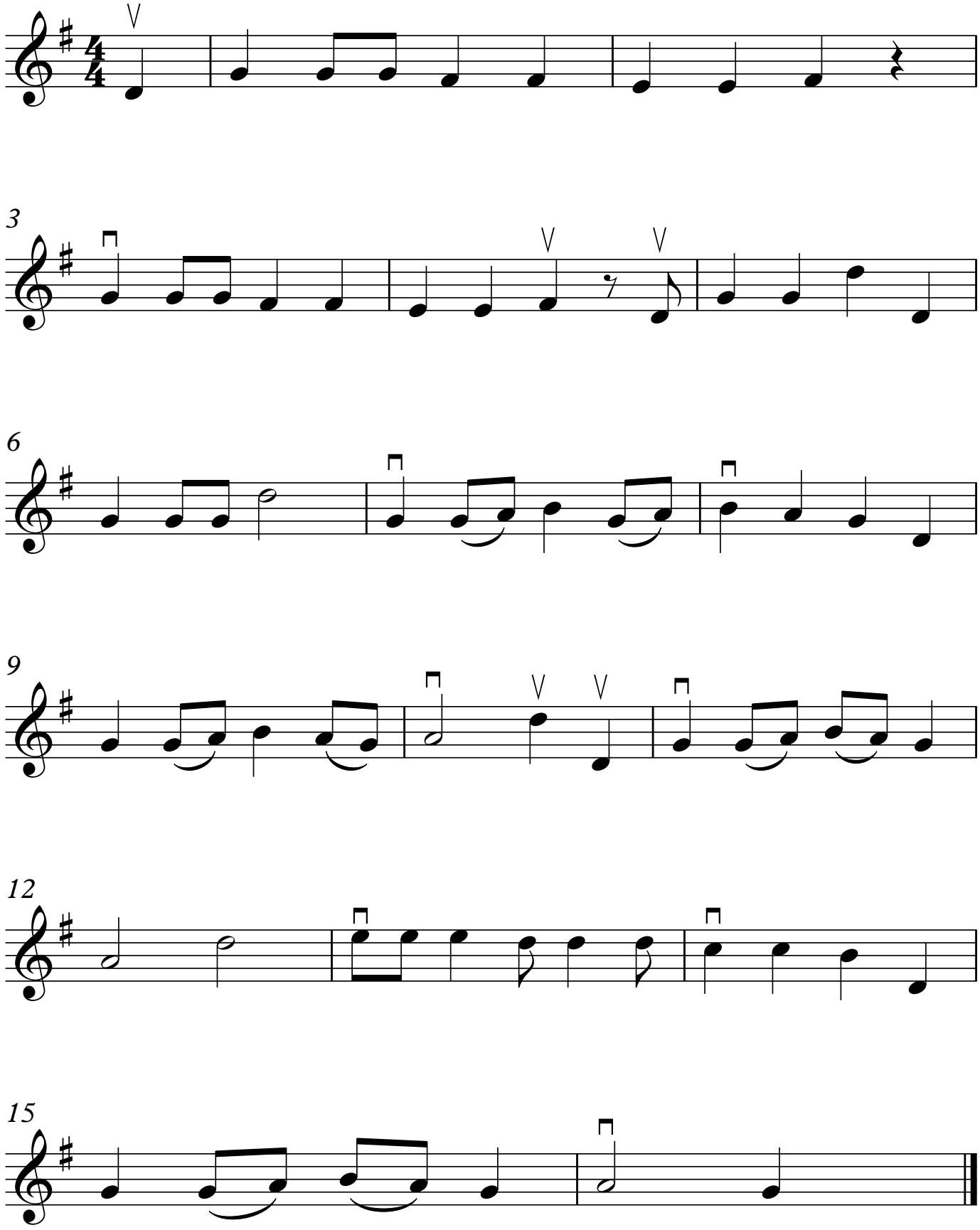

©MichaelKravchuk.com