Come, All Ye Young Sailormen

Sea Shanty

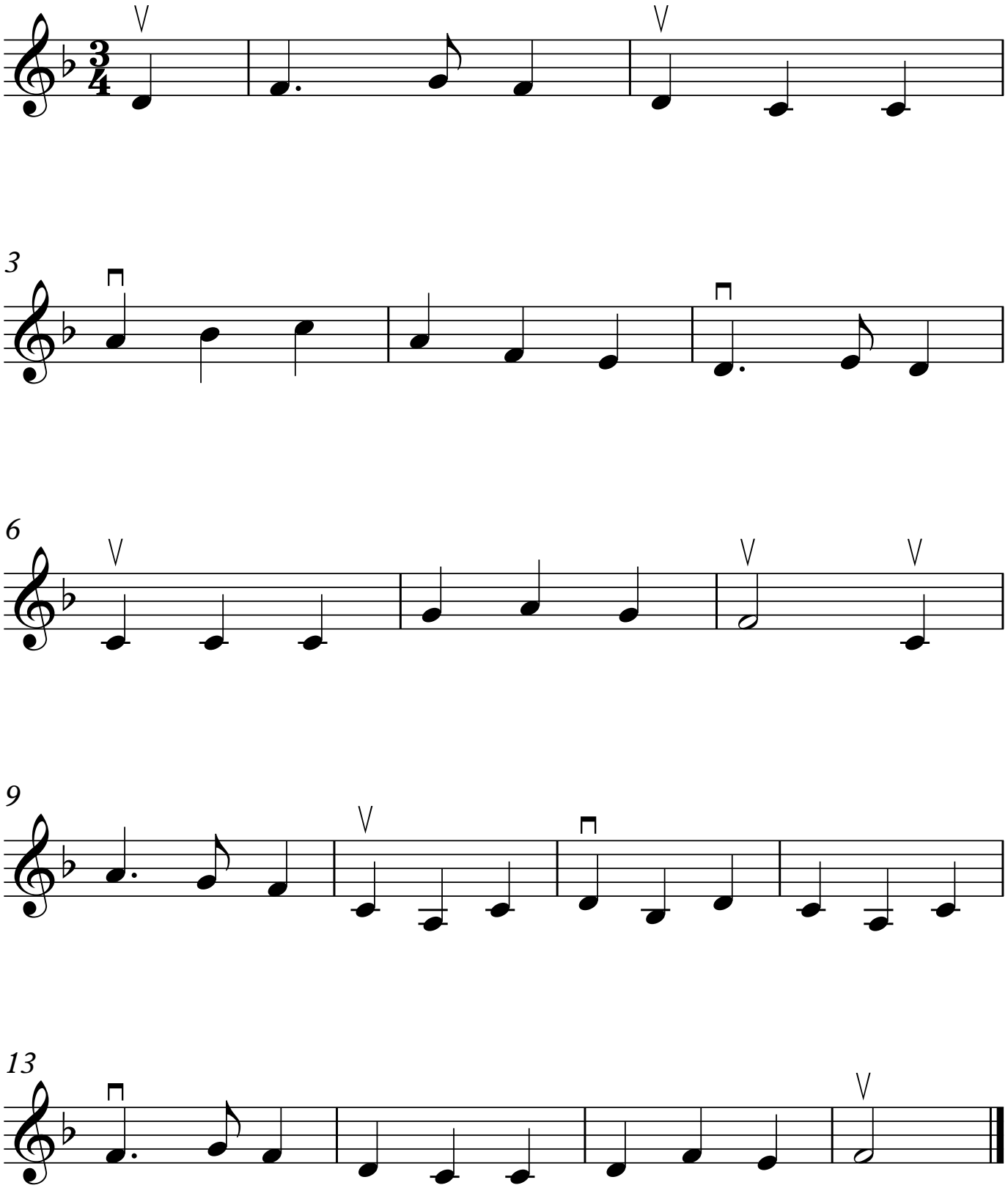

©MichaelKravchuk.com