For He's A Jolly Good Fellow

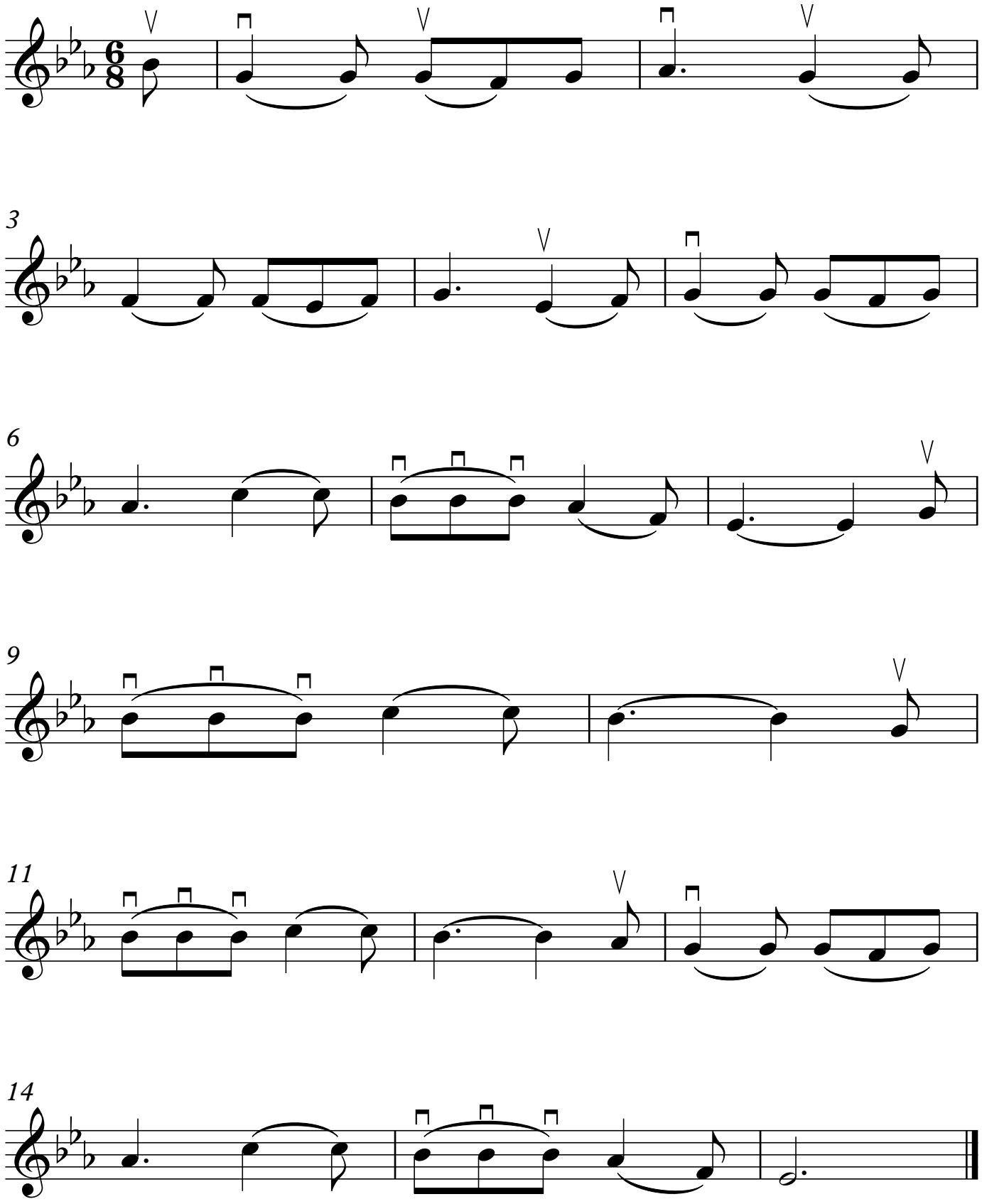

©MichaelKravchuk.com