If You're Happy and You Know It

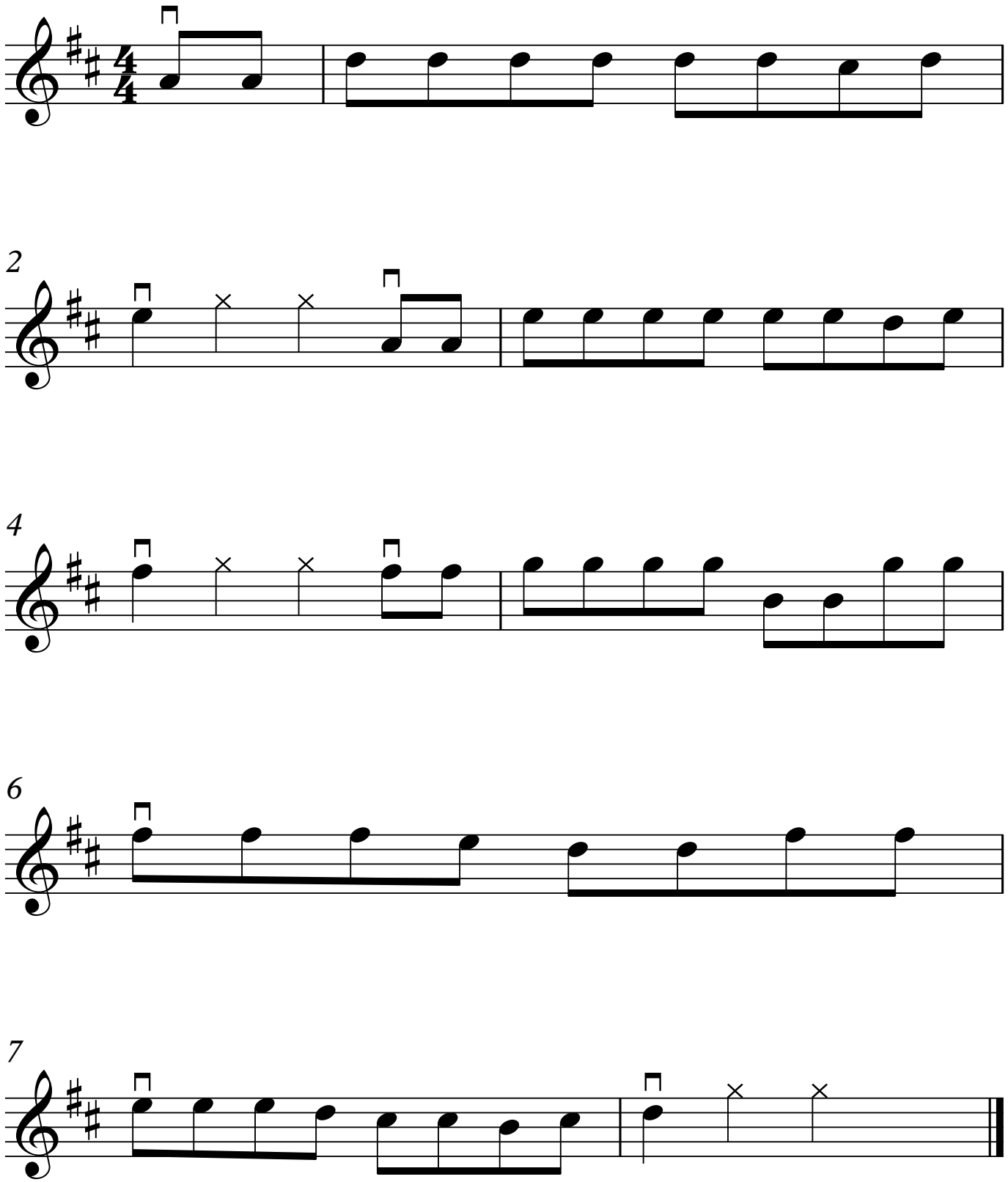

©MichaelKravchuk.com