O Little Town Of Bethlehem

Phillips Brooks

Lewis H. Redner

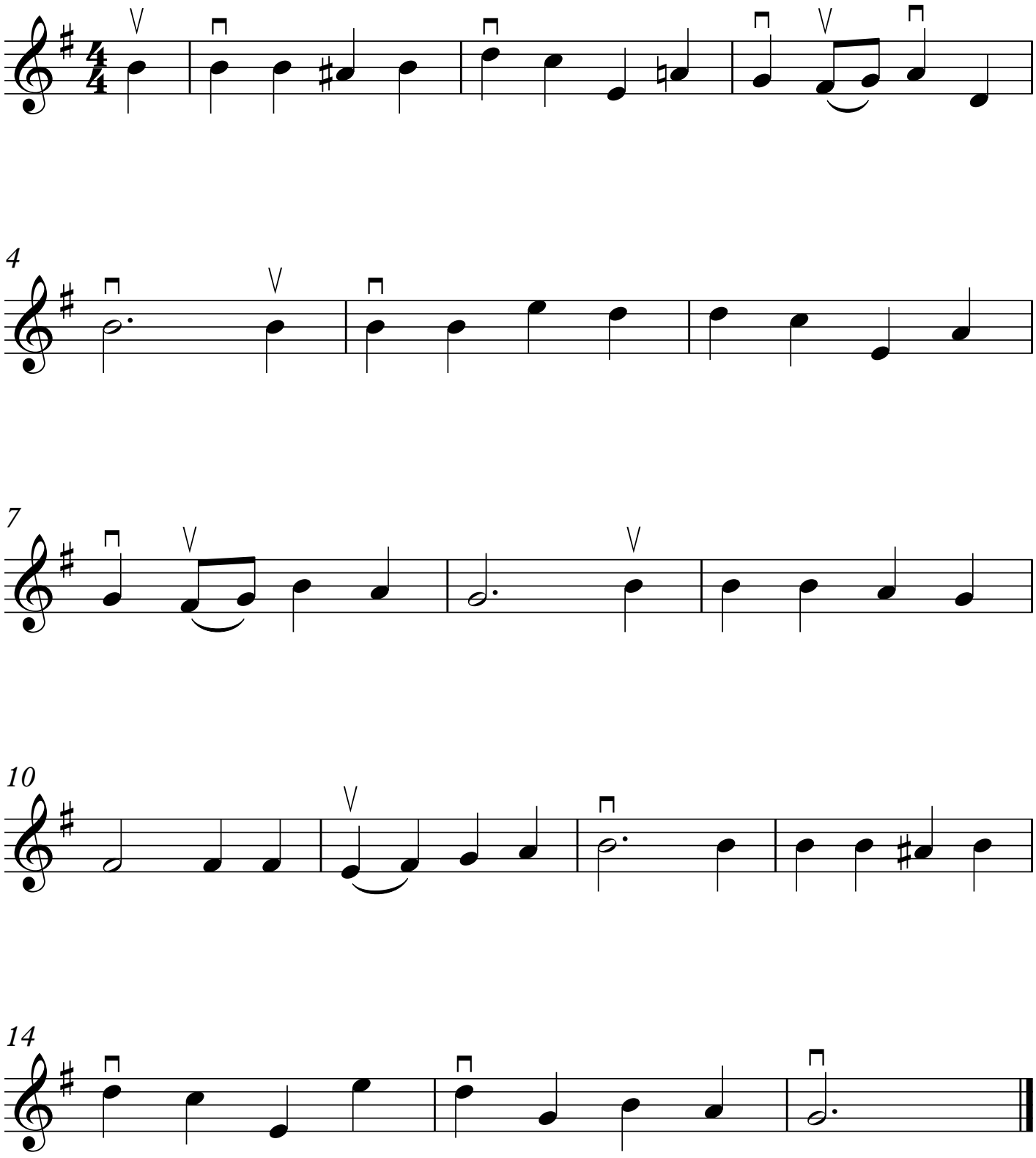

©MichaelKravchuk.com