Old MacDonald Had a Farm

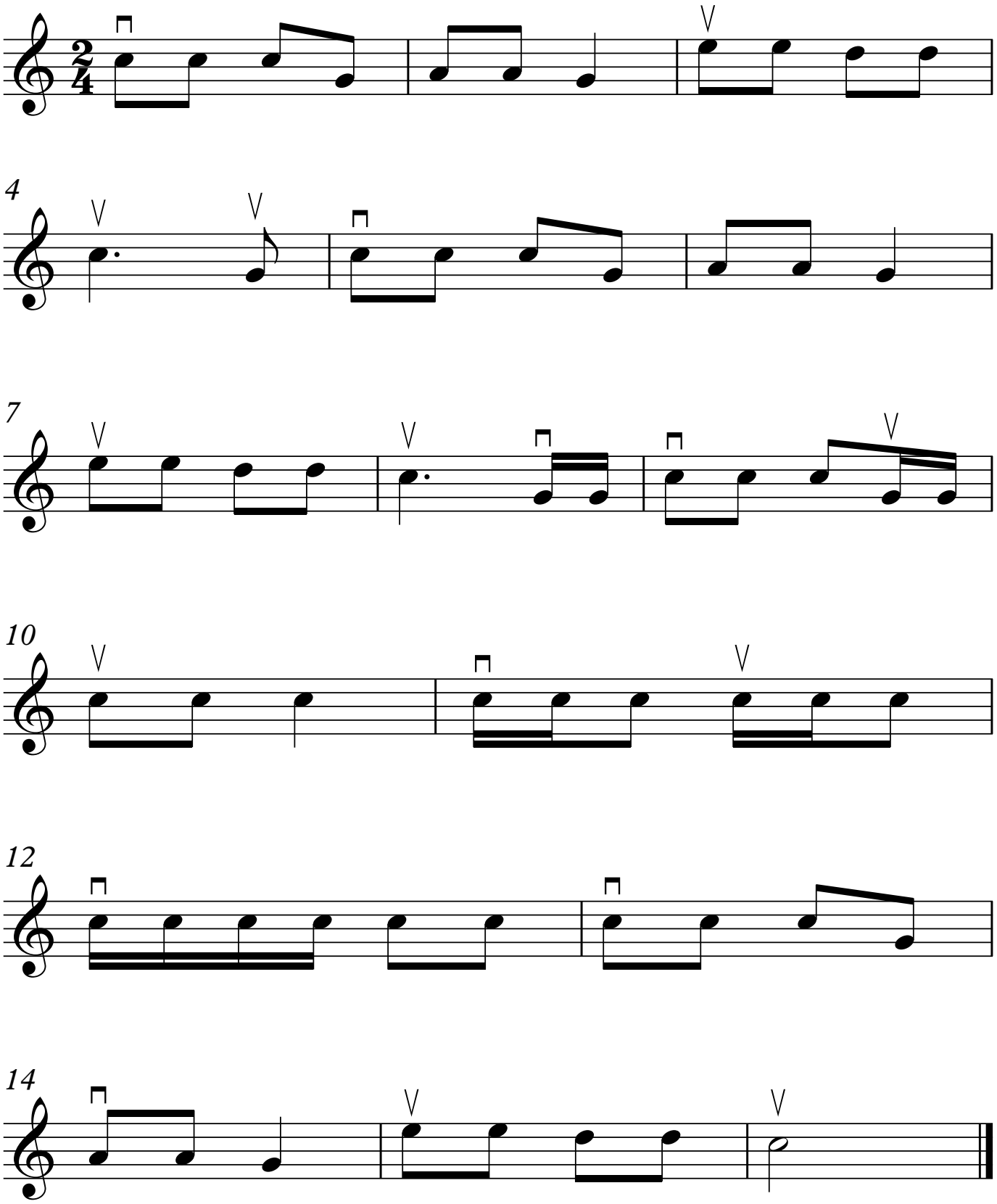

©MichaelKravchuk.com