Once In Royal David's City

Cecil F. Alexander

Henry J. Gauntlett

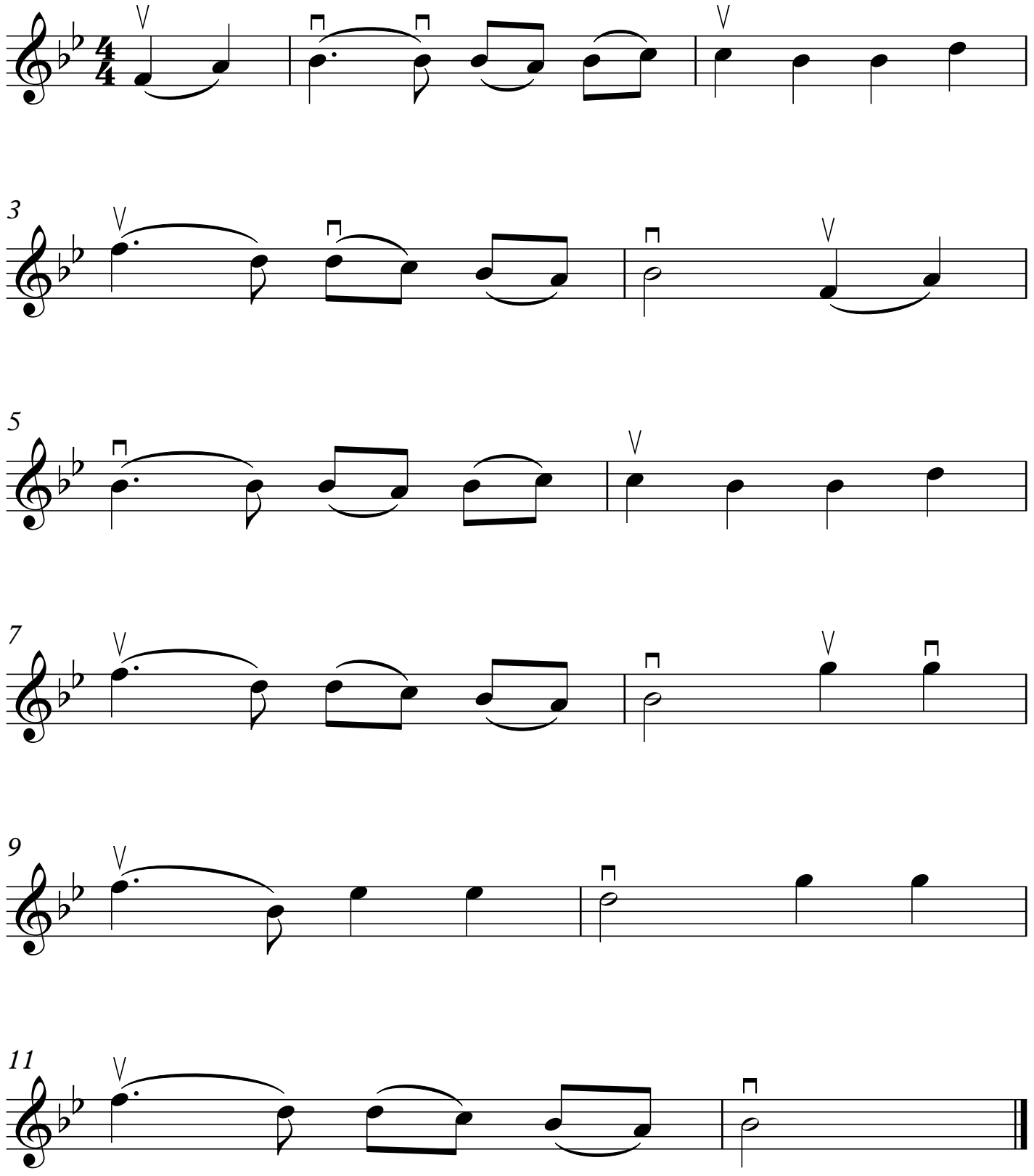

©MichaelKravchuk.com