The Holly And The Ivy

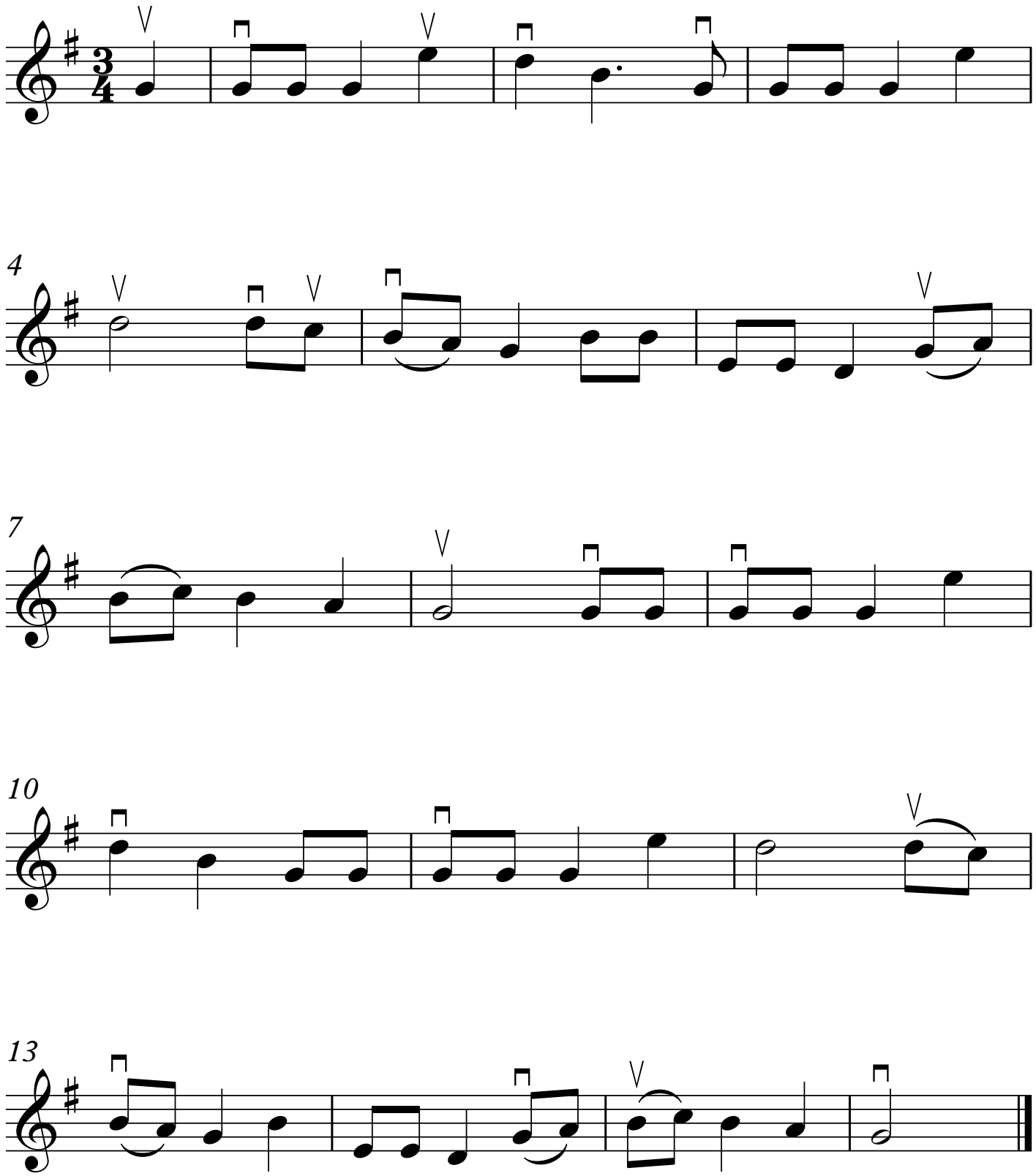

©MichaelKravchuk.com