The Old Gray Mare

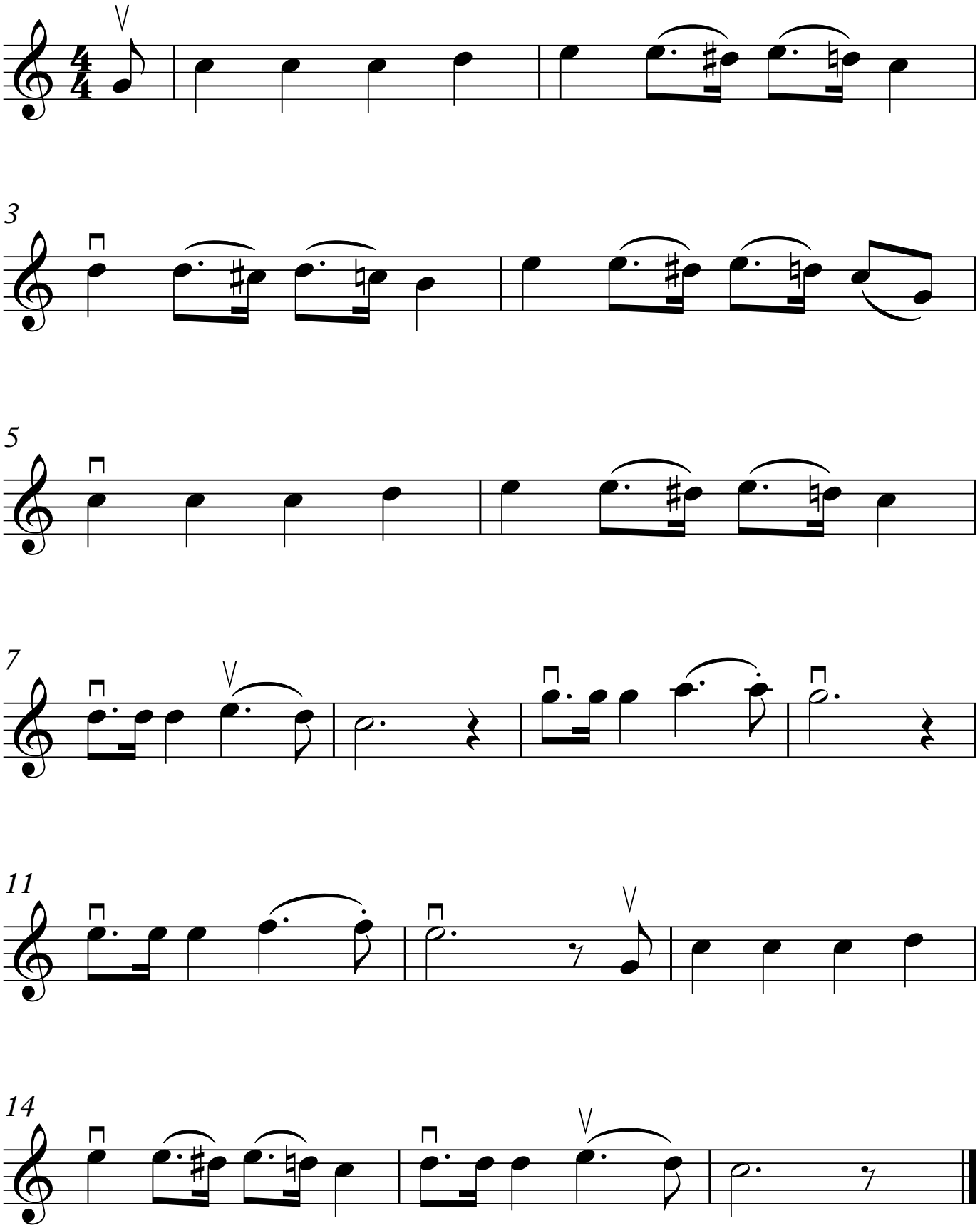

©MichaelKravchuk.com