Come, We That Love The Lord

Isaac Watts — Aaron Williams

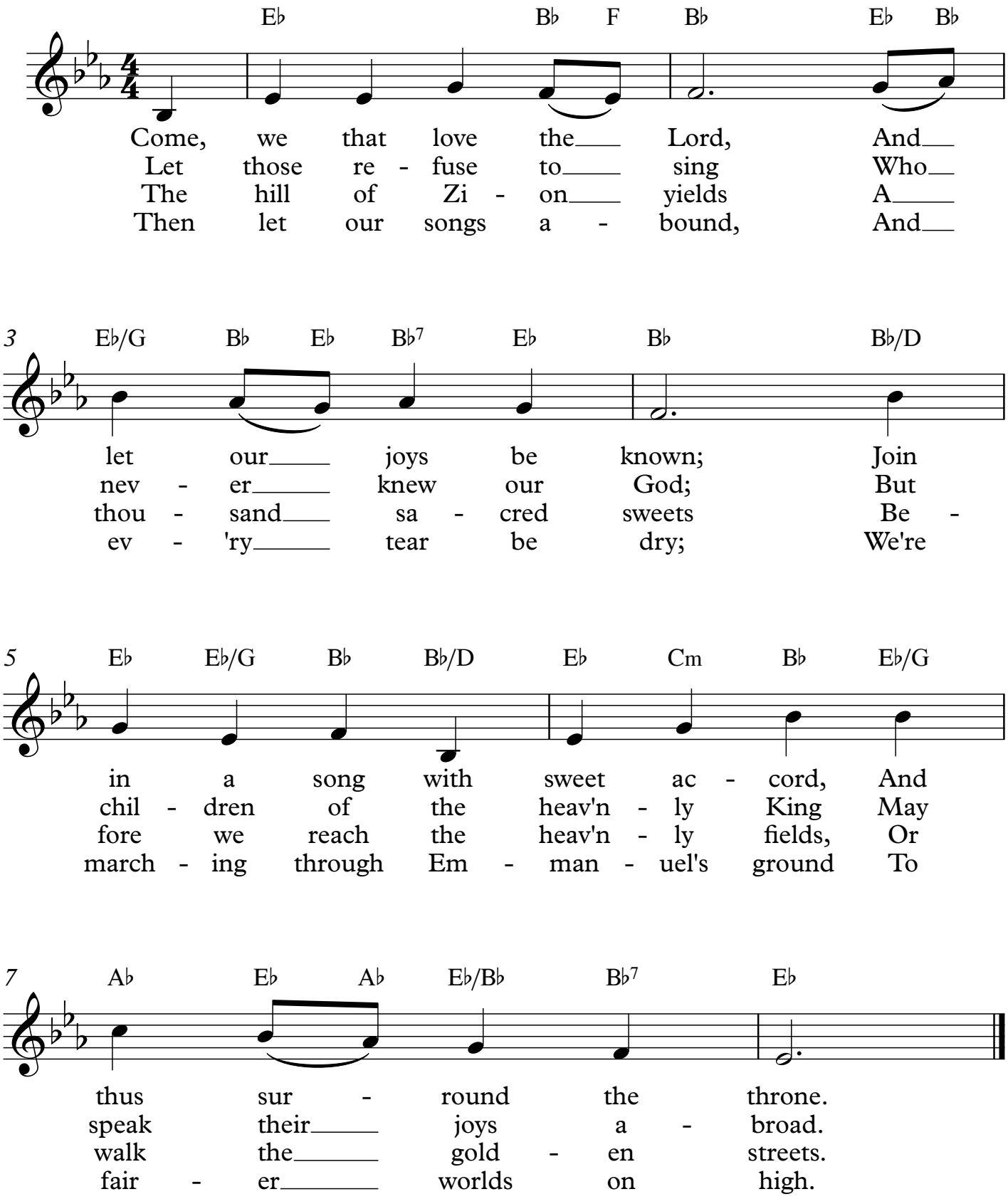

©MichaelKravchuk.com