Holy, Holy, Holy

Reginald Heber

John B. Dykes

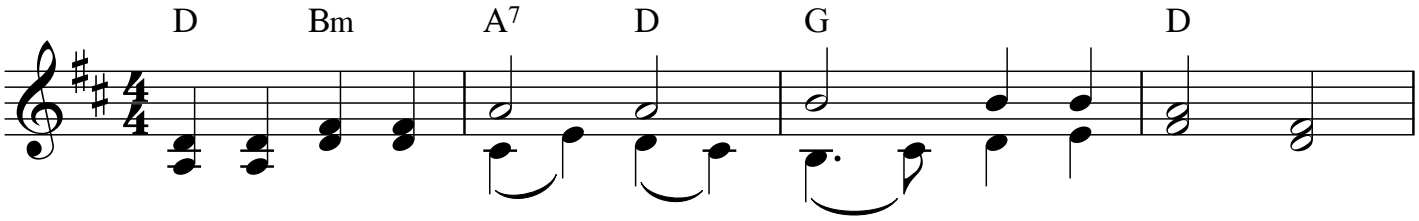

Ho - ly, Ho - ly, Ho - ly! Lord God Al - migh - ty!
Ho - ly, Ho - ly, Ho - ly! All the saints a - dore Thee,
Ho - ly, Ho - ly, Ho - ly! Though the dark-ness hide Thee,
Ho - ly, Ho - ly, Ho - ly! Lord God Al - migh - ty!

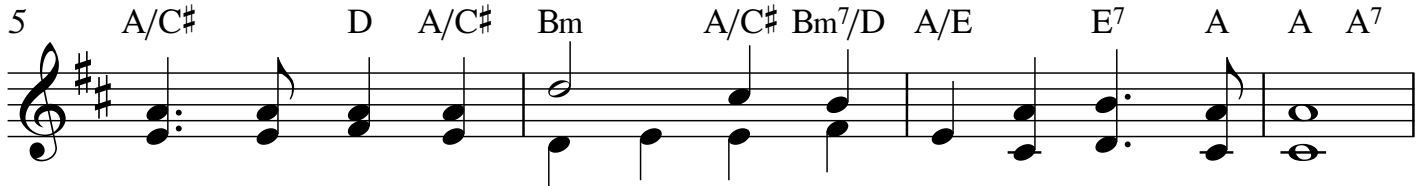

Ear - ly in the morn - ing our song shall rise to Thee;
Cast - ing down their gold - en crowns a - round the glass - y sea;
Though the eye of sin - ful man Thy glo - ry may not see;
All Thy works shall praise Thy name in earth and sky and sea;

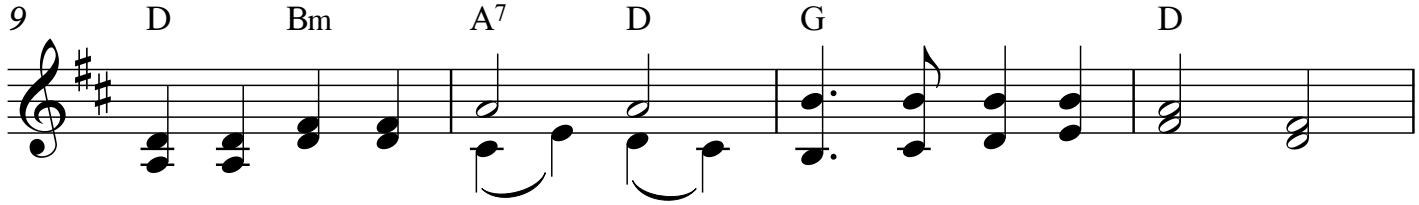

Ho - ly, Ho - ly, Ho - ly! Mer - ci - ful and migh - ty!
Cher - u - bim and ser - a - phim fall - ing down be - fore Thee,
On - ly Thou art ho - ly, there is none be - side Thee,
Ho - ly, Ho - ly, Ho - ly! Mer - ci - ful and migh - ty!

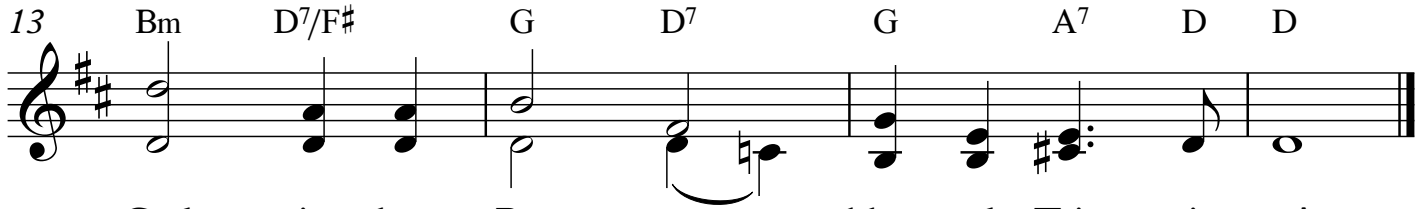

God in three Per - sons, bless - ed Trin - i - ty!
Which wert and art and ev - er - more shalt be.
Per - fect in pow'r, in love and pur - i - ty.
God in three Per - sons, bless - ed Trin - i - ty!

©MichaelKravchuk.com