Scherzo

Kabalevsky
Op. 39 No. 12

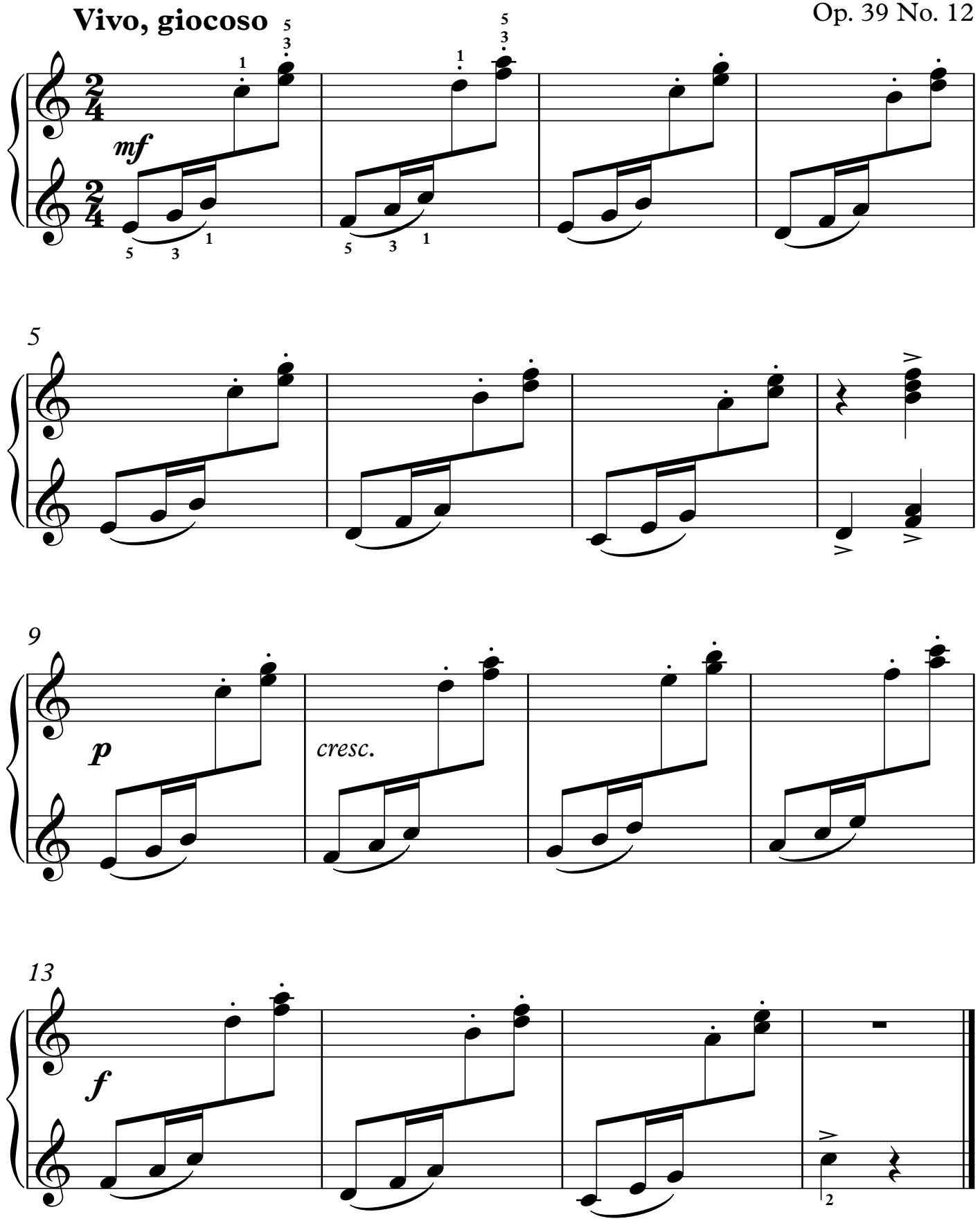

©MichaelKravchuk.com