In The Bleak Midwinter

Christina Rosetti — Gustav Holst

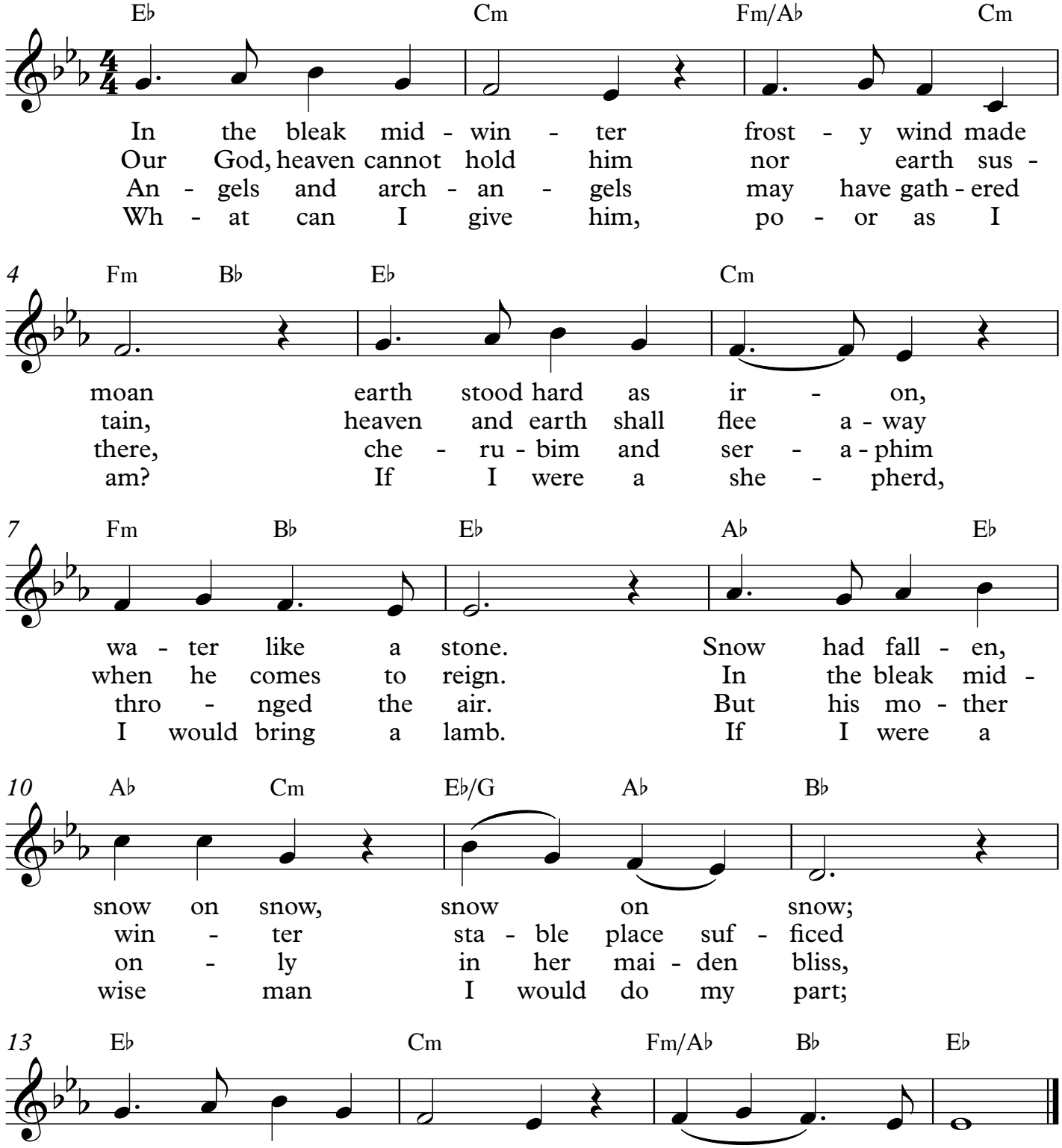

©MichaelKravchuk.com