# Sonatina

Bagpipes

Bartok

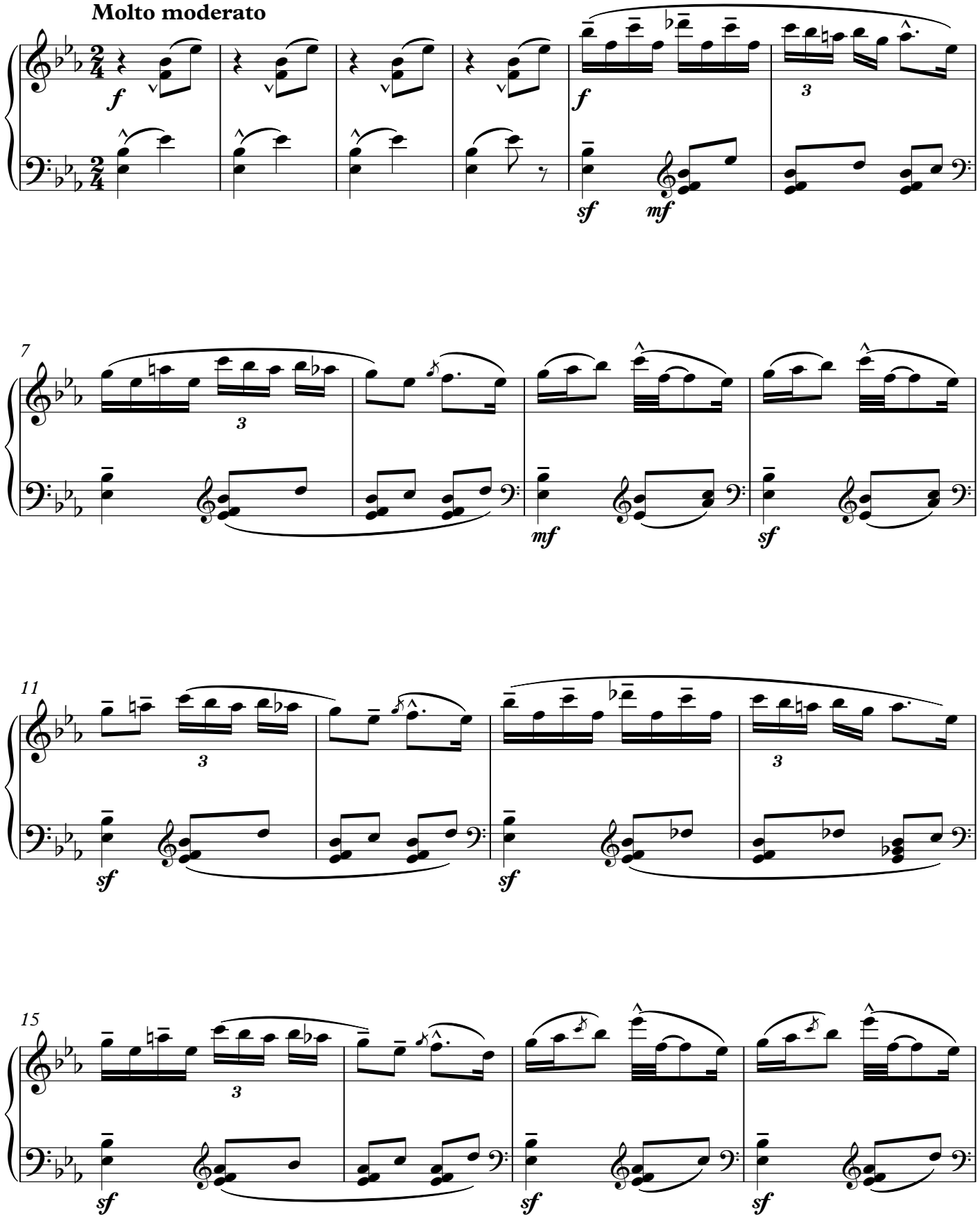


©MichaelKravchuk.com

## Allegro

19

3

rit. *sf* *sf*

*p* leggiero

24

*mf* *p* *mf*

30

*p* *f* *mf* *p* *p* cresc.

35

poco *f* *p* *mf* dim.

40

*pp*

**Tempo primo**

©MichaelKravchuk.com

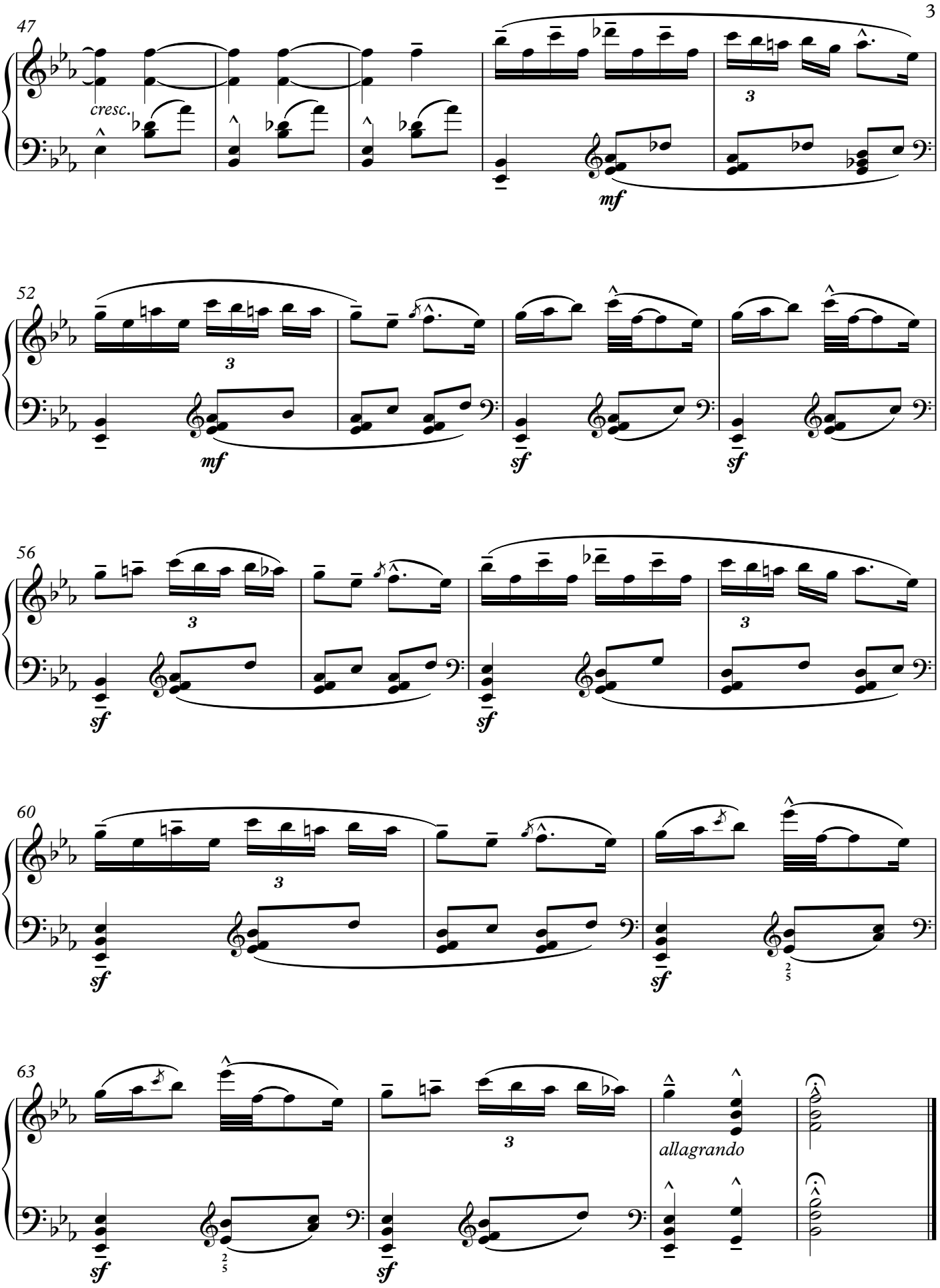


©MichaelKravchuk.com

# II. Bear Dance

**Moderato**

*mf* *pesante*

5

3

9

*p*

*mf*

13

3

17

*pp*

*p*

3

©MichaelKravchuk.com

# III. Finale

**Allegro vivace**

*mf* *mp*

8

*poco cresc.*

15

*dim.* *dim.* *rit.* *sf* *mf*

**A Tempo**

22

*p* *poco a poco cresc.*

27

*sf* *sf*

©MichaelKravchuk.com

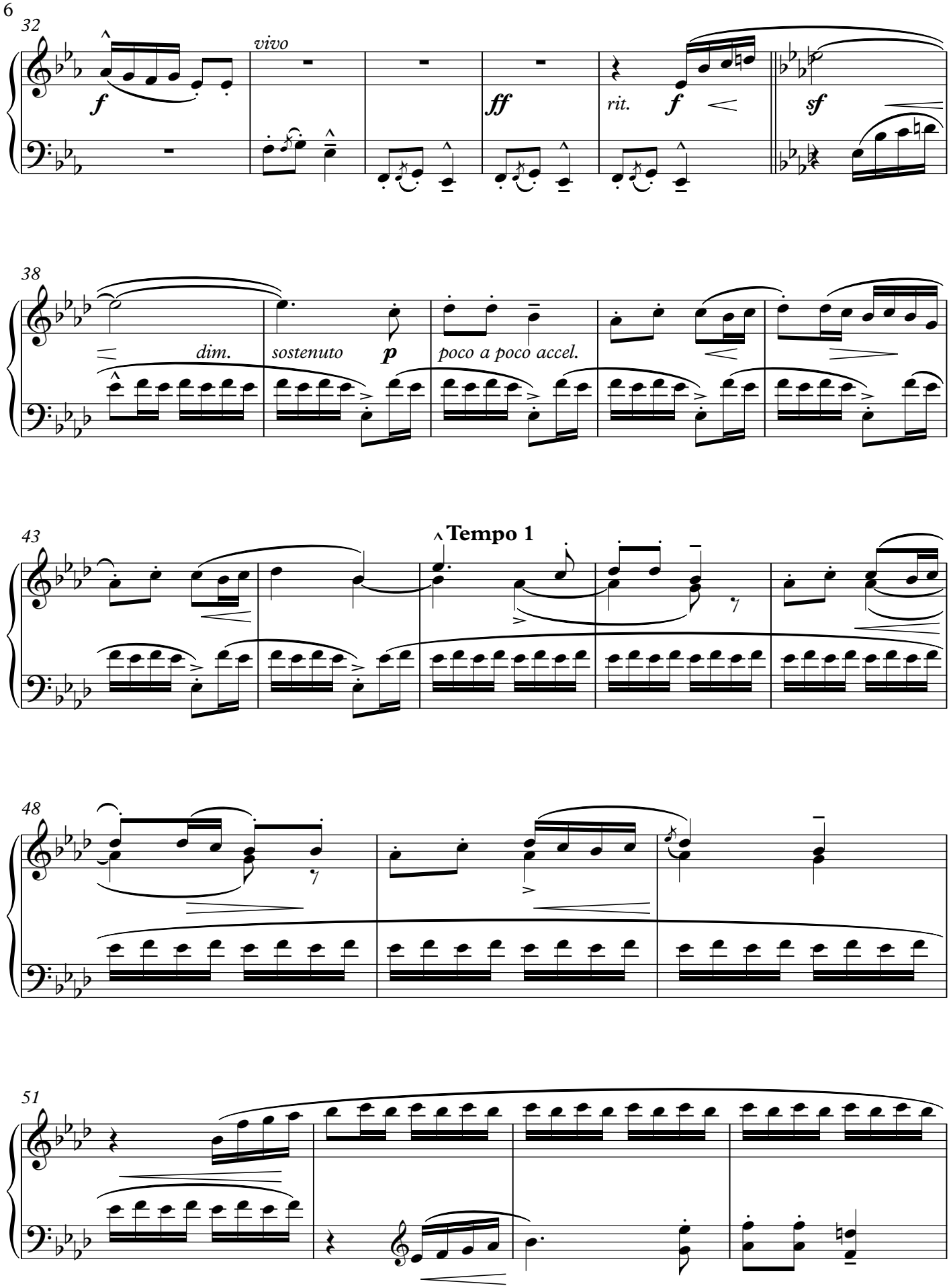


©MichaelKravchuk.com

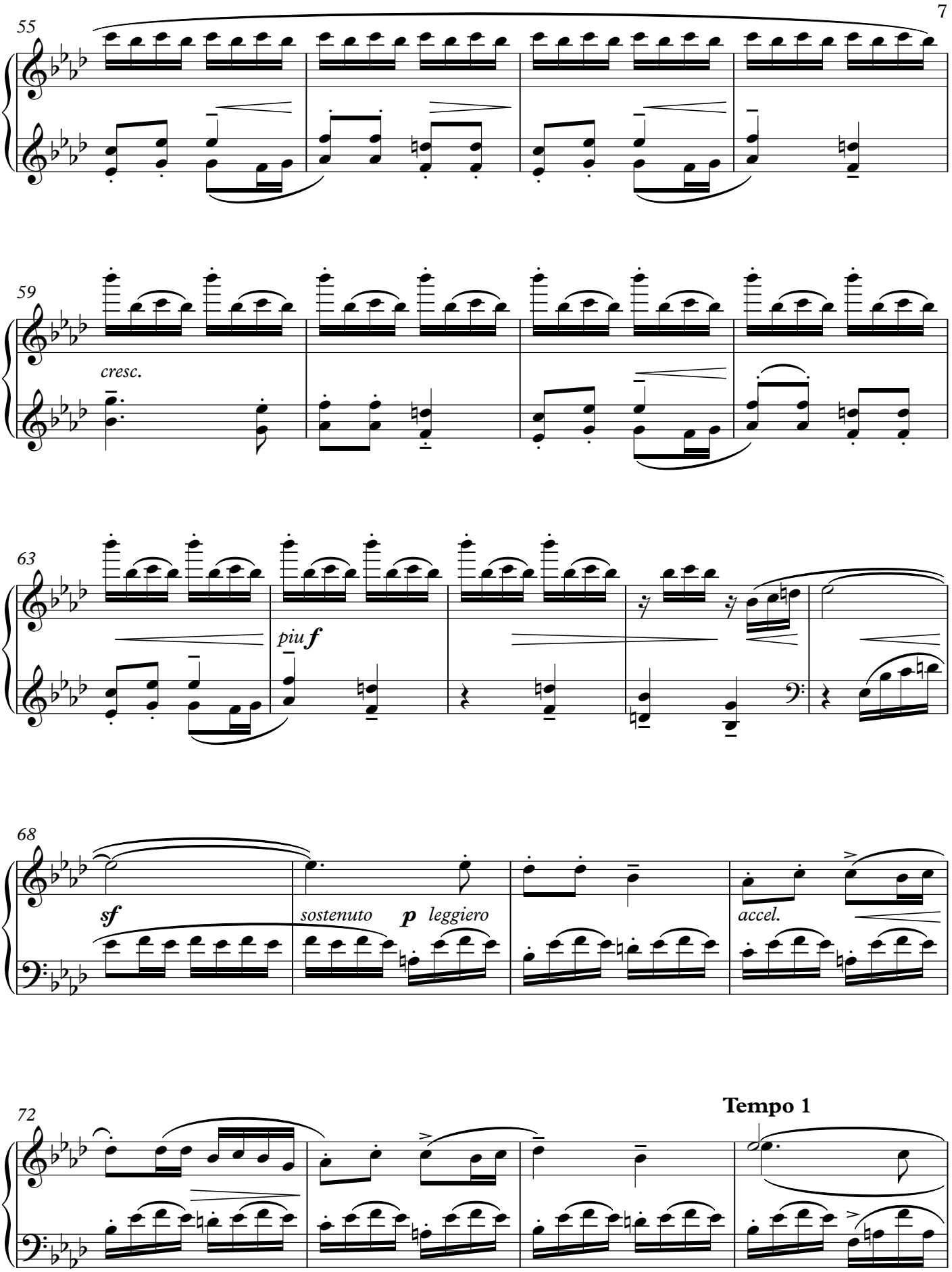


©MichaelKravchuk.com

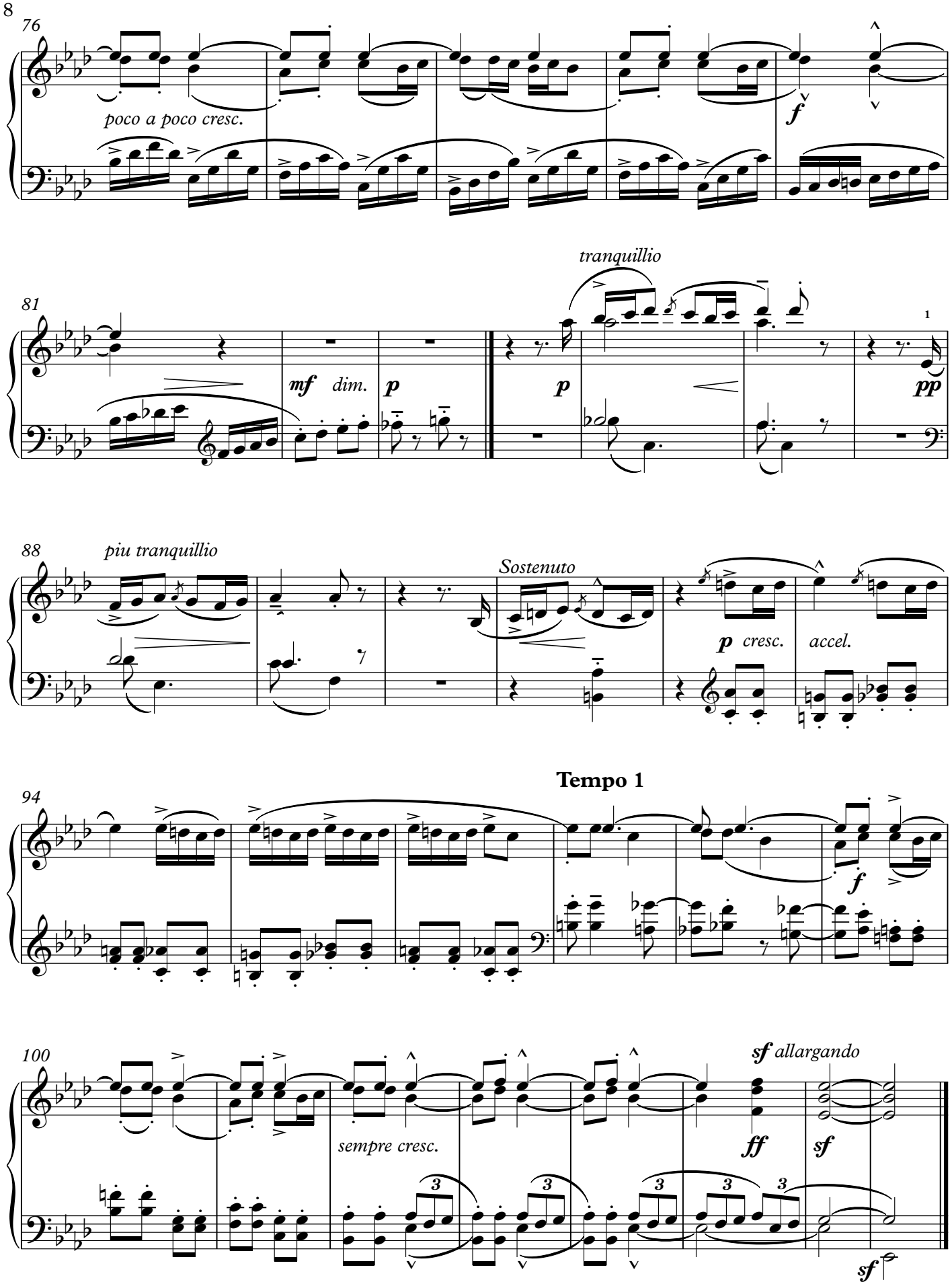


©MichaelKravchuk.com