Sonatina

Friederich Kuhlau
Op. 88, No.1

Allegro

p

6

cresc.

mf

11

cresc.

f

mp

16

mf

f

f

21

f

mf

mp

dolce e cantando

25

mf

29

f

©MichaelKravchuk.com

34

f *mp* *poco cresc.*

40

p *cresc.* *mf*

45

50

f *p*

55

f *ff*

Andantino

mp dolce *p con espressione* *molto legato*

61

cresc. *sf* *p*

8

mf *p* *sf* *cresc.* *mf*

©MichaelKravchuk.com

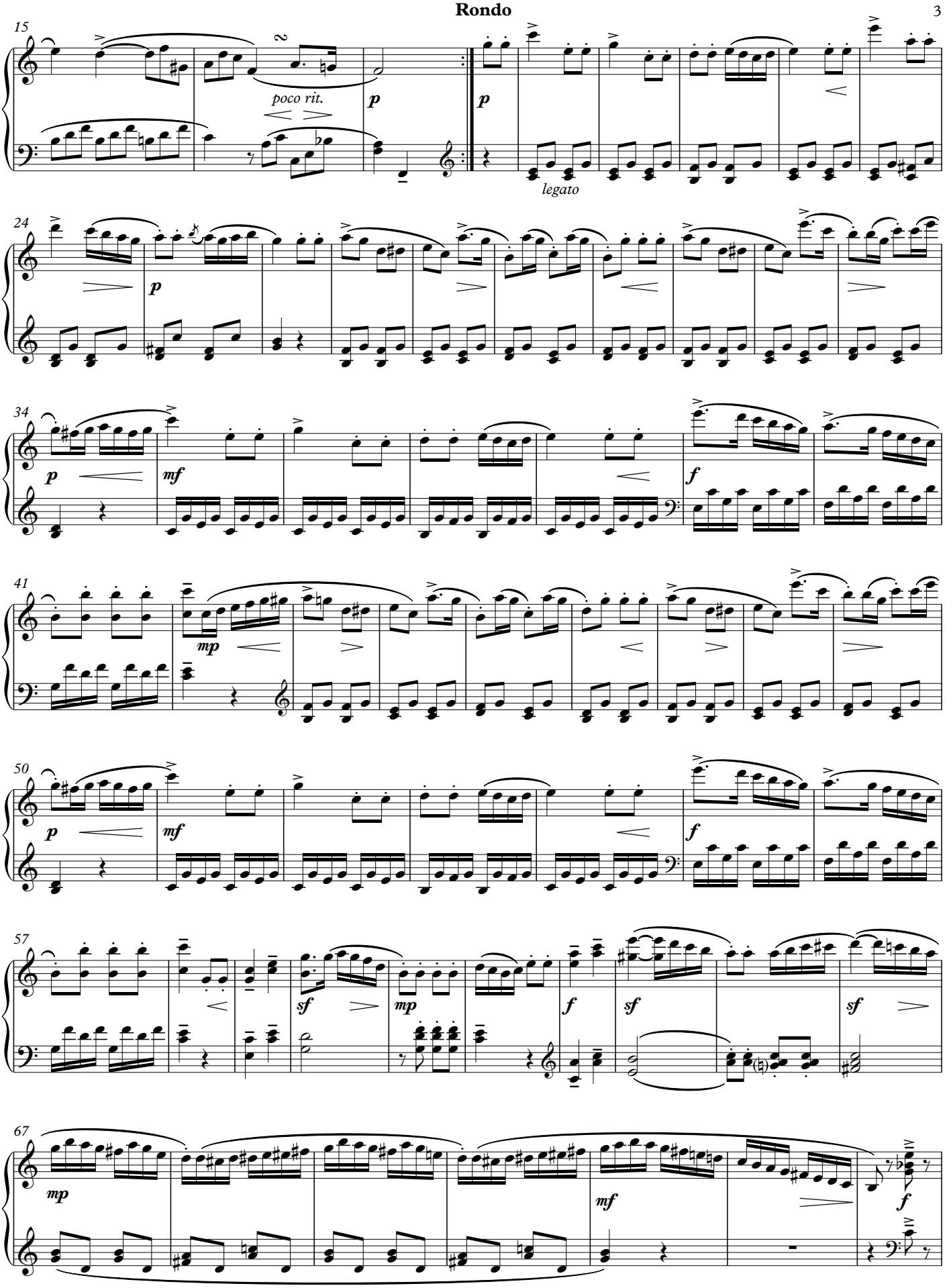

©MichaelKravchuk.com

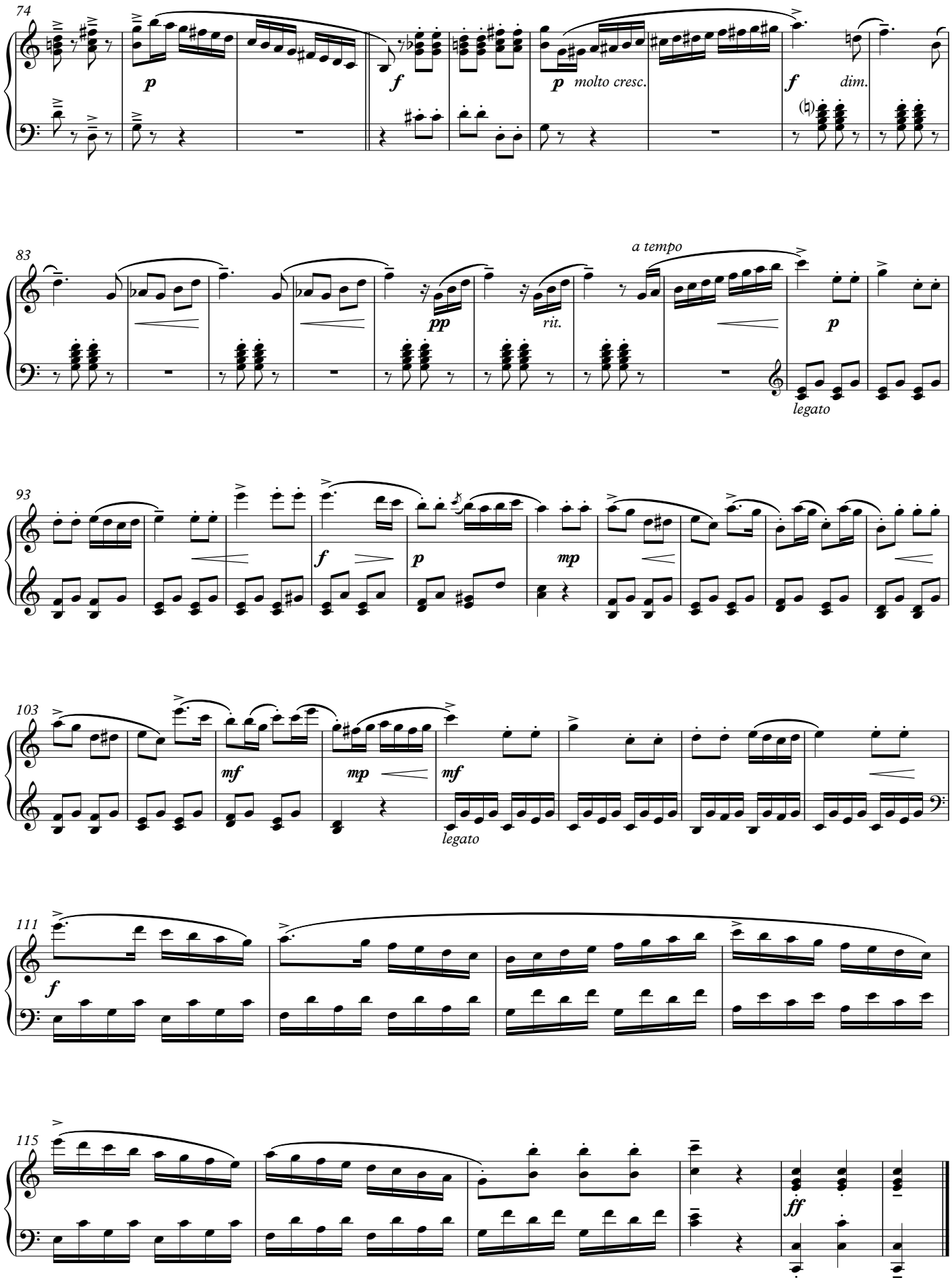

©MichaelKravchuk.com