Bagatelles

Beethoven
Op. 33, No. 6

Allegretto, quasi Andante

Con una certa espressione parlante

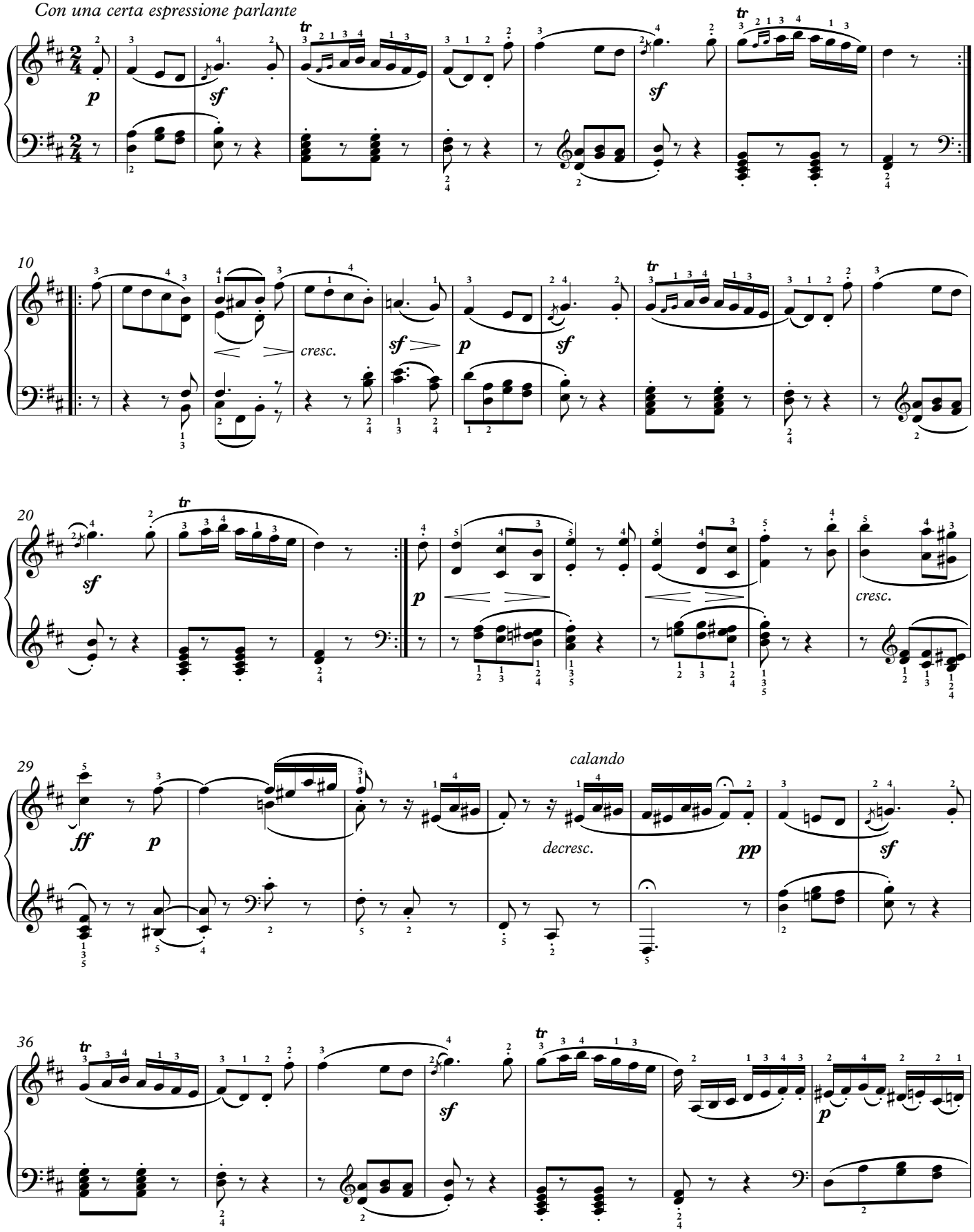

©MichaelKravchuk.com

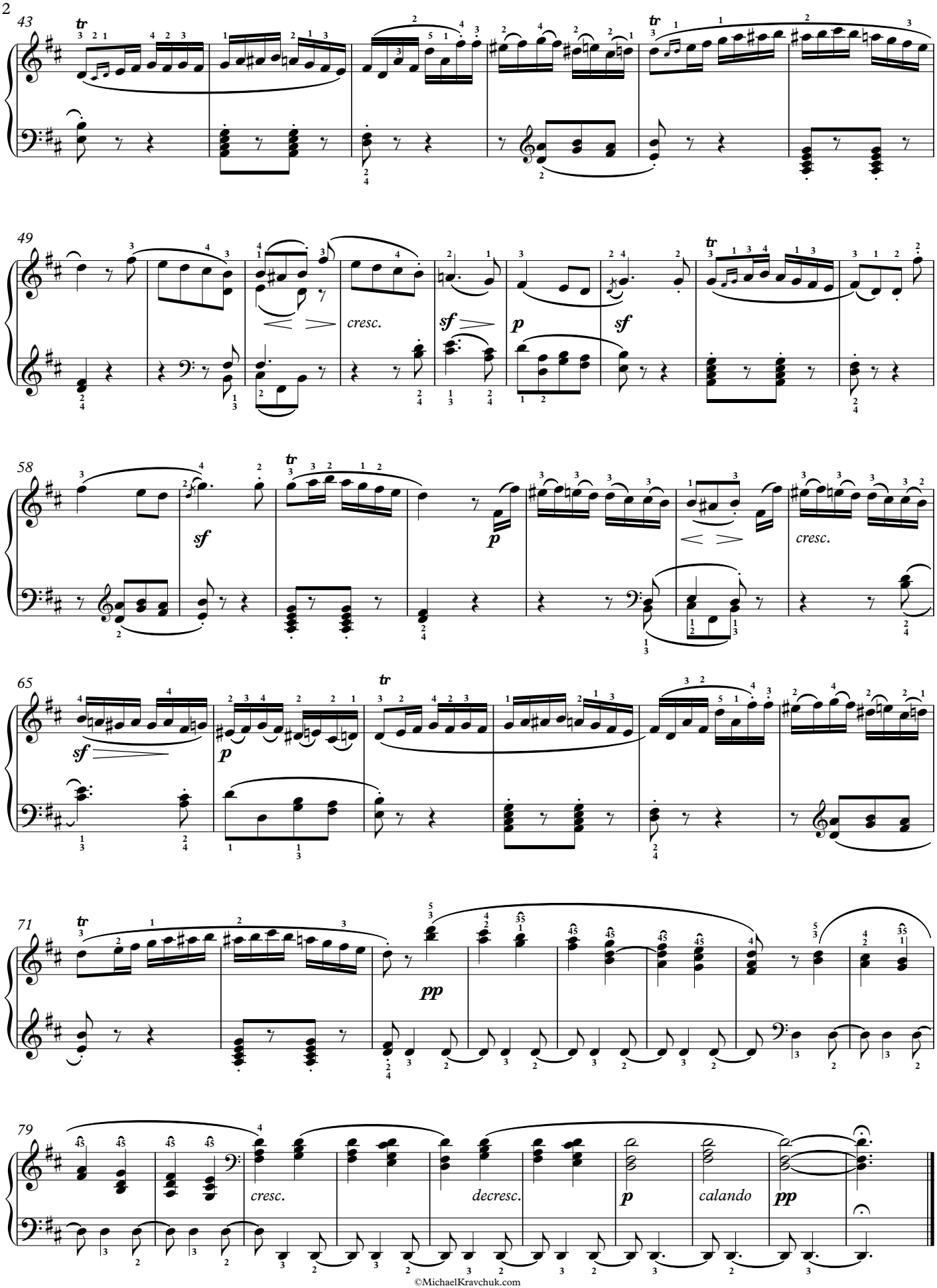

©MichaelKravchuk.com