Beneath The Cross Of Jesus

(Easy piano)

Arranged by
Kerengy Salas

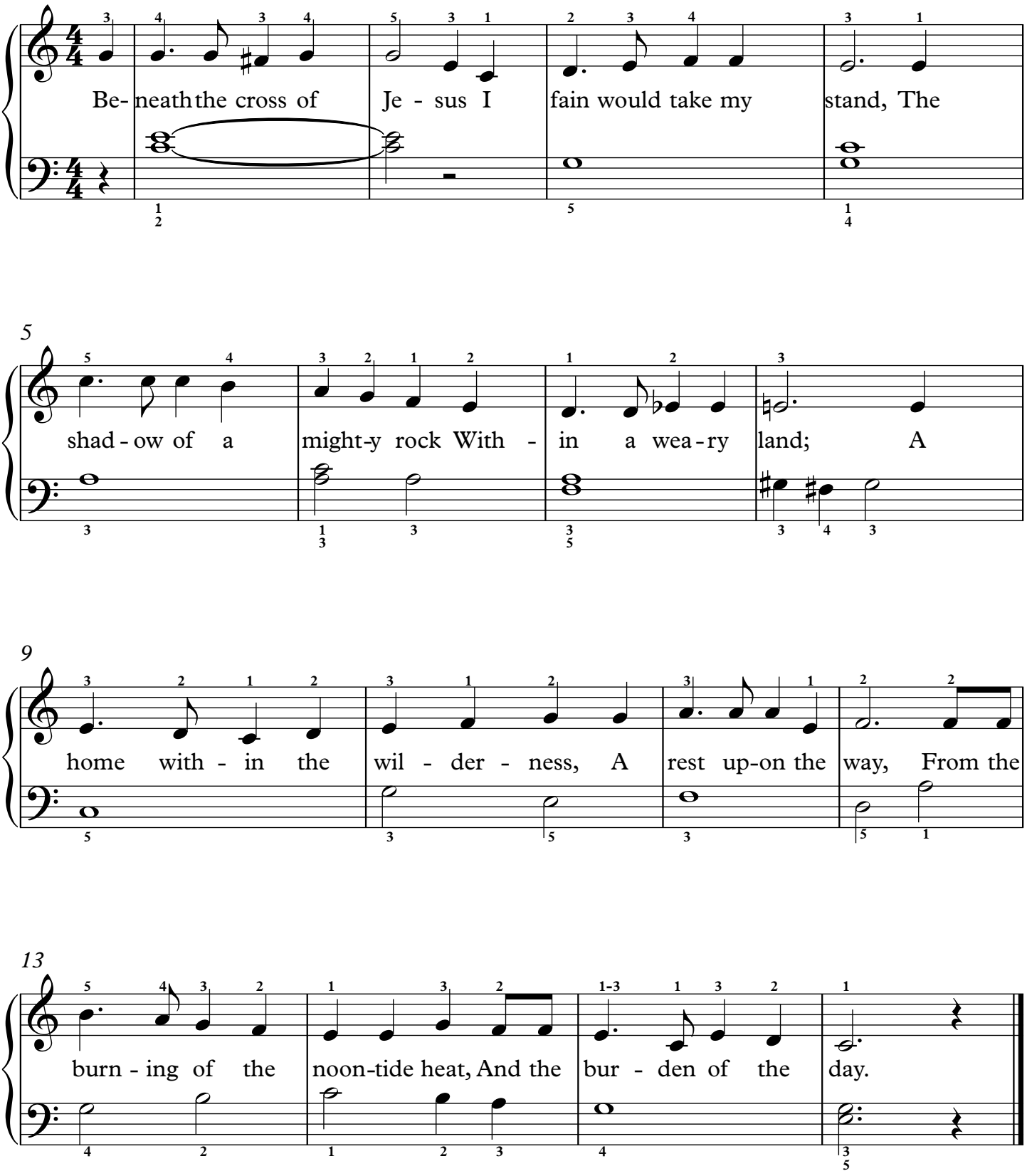

©MichaelKravchuk.com