

# Christmas Medley for String Trio

Violin 2

*Once In Royal David's City, O Little Town of Bethlehem, Joy to the World*

Michael Kravchuk

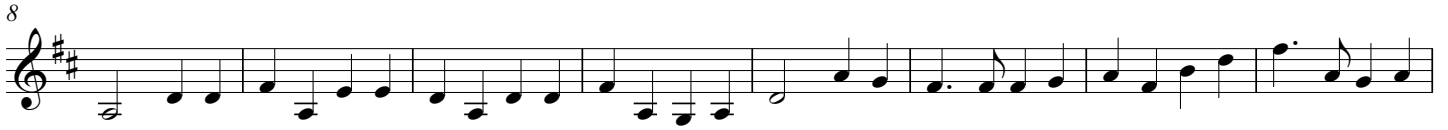

2 69

79

89

98

105

114

121

128

136

144

153

160
