Waltz In Ab Major

Tempo giusto

Chopin
Op. 70, No. 2

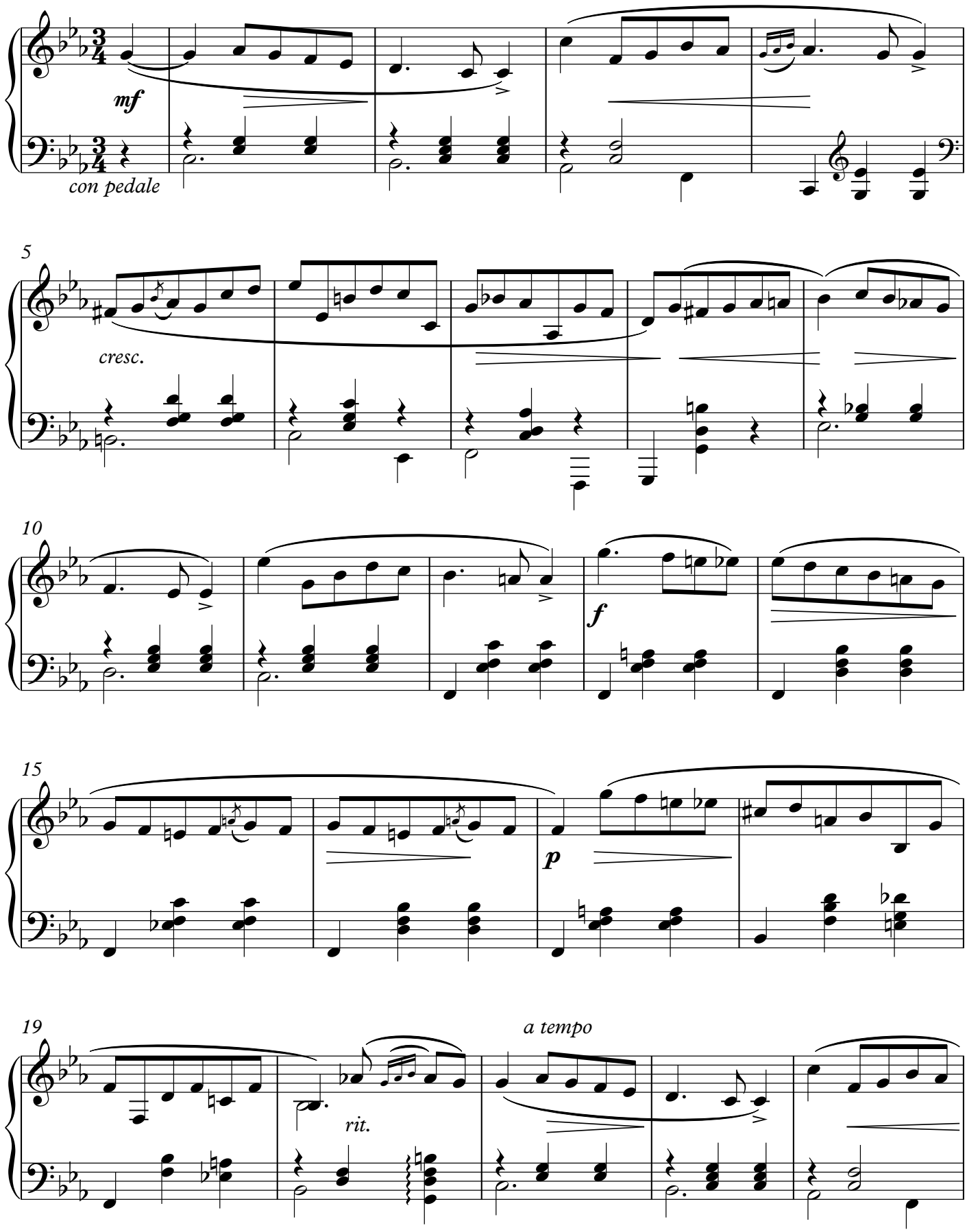

©MichaelKravchuk.com

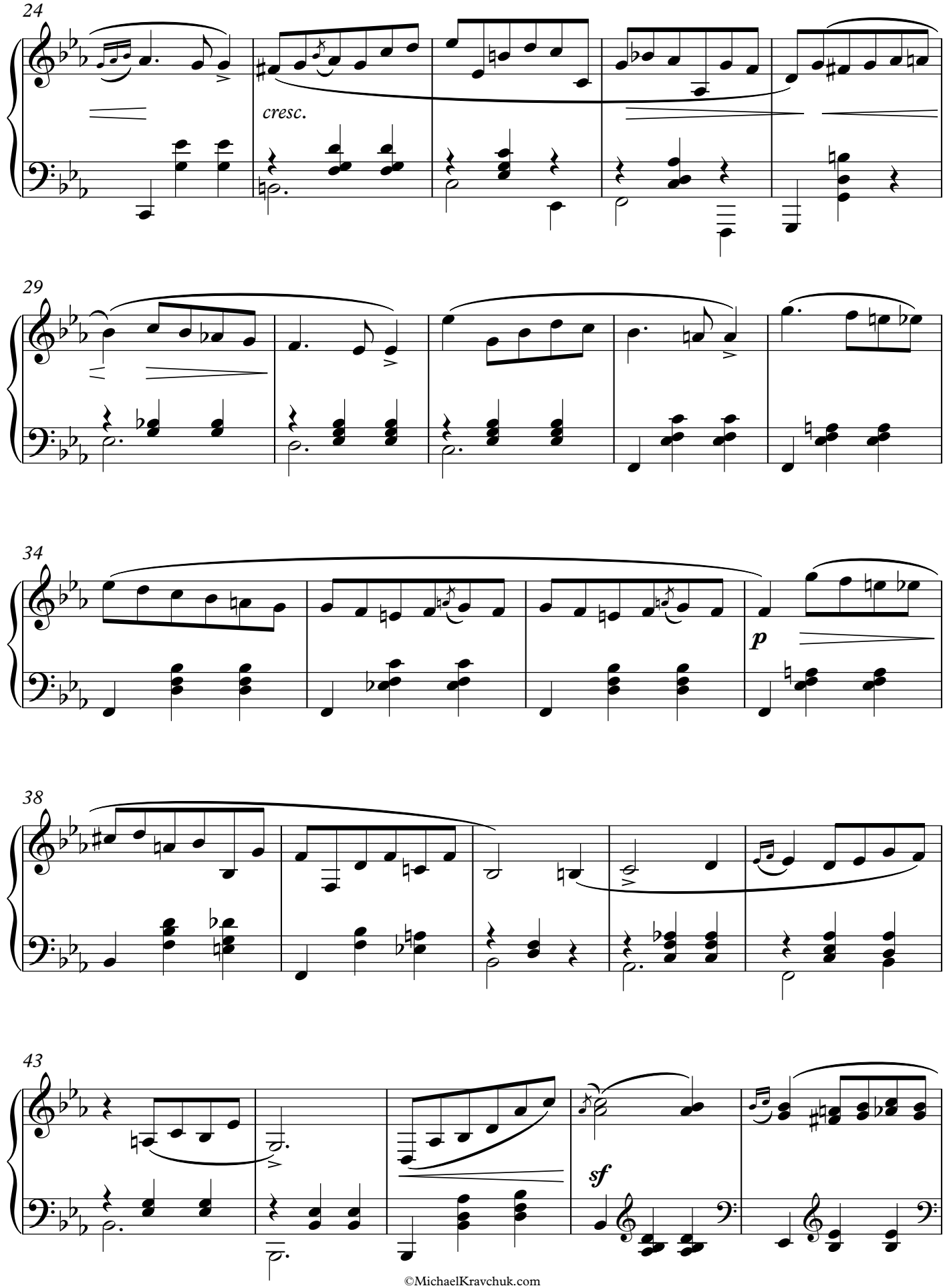

©MichaelKravchuk.com

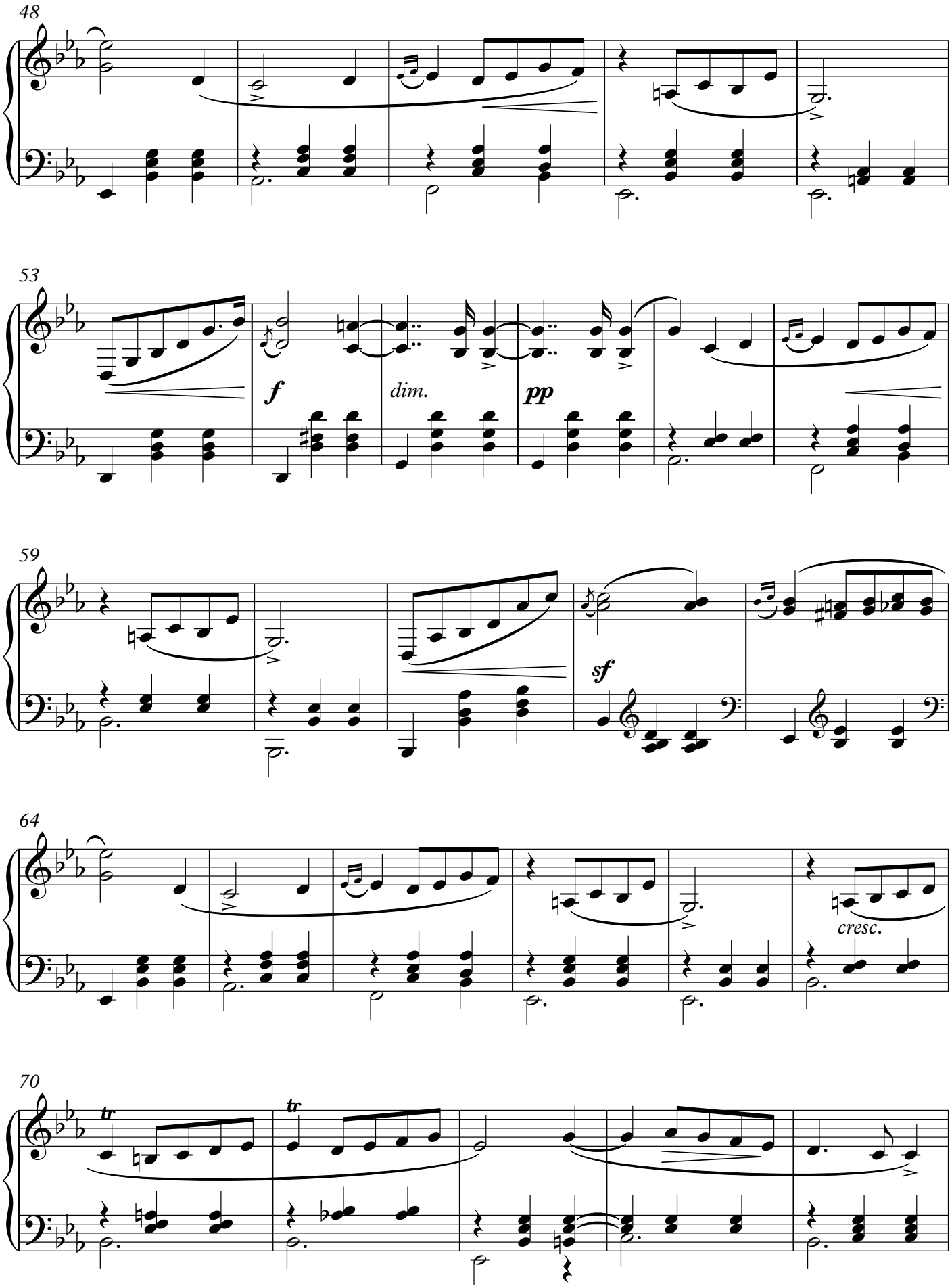

©MichaelKravchuk.com

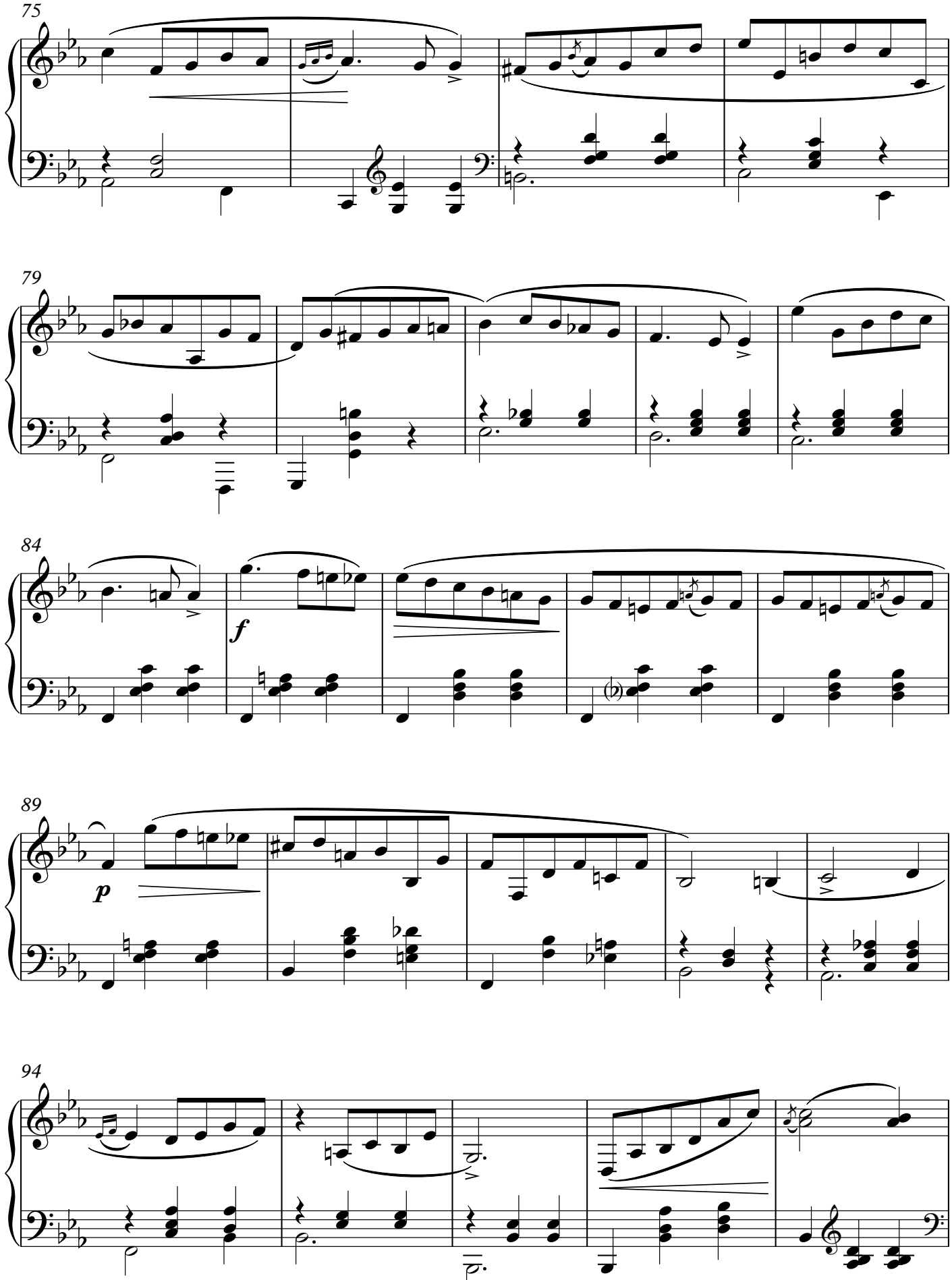

©MichaelKravchuk.com

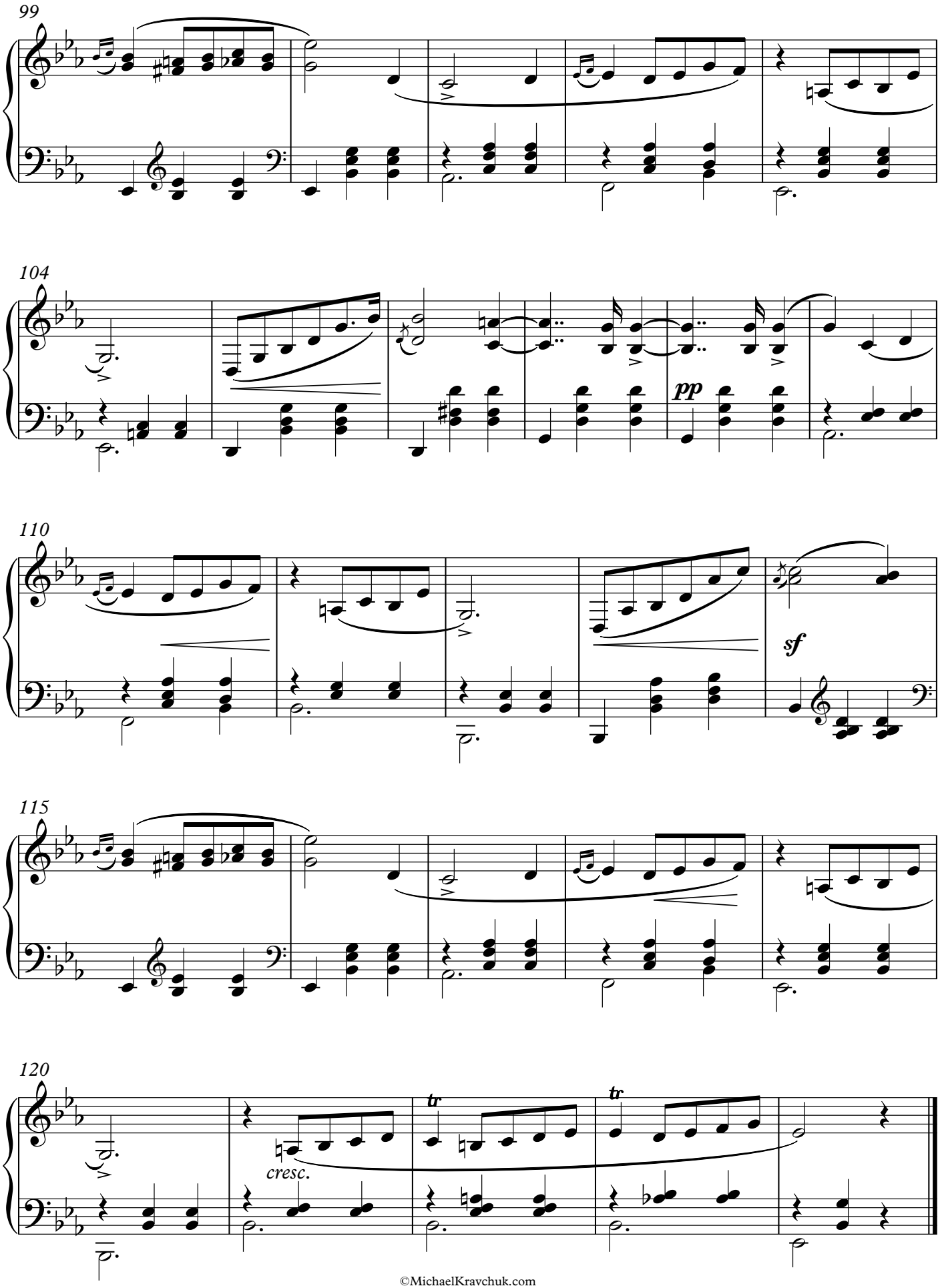

©MichaelKravchuk.com