Glory Be To Jesus

Edward Caswall (1814-1878) — Fredrich Filitz (1804-1876)

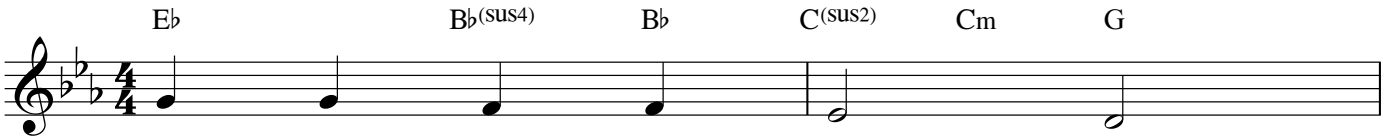

Glo - ry be to Je - - sus,
Grace and life e - ter - - nal
Blest through end - less a - - ges
A - bel's blood for ven - geance
Oft as earth ex - ult - - ing
Lift we then our voic - - es,

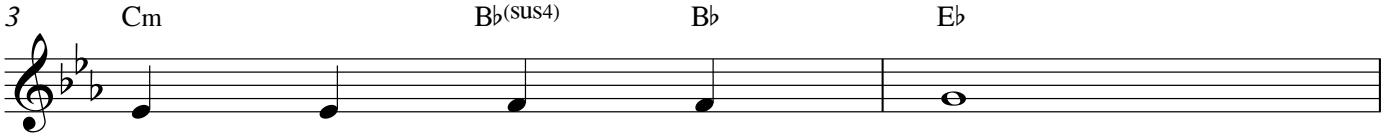

Who, in bit - ter pains,
In that blood I find;
Be the pre - cious stream
Plead - ed to the skies;
Wafts its praise on high,
Swell the might - y flood;

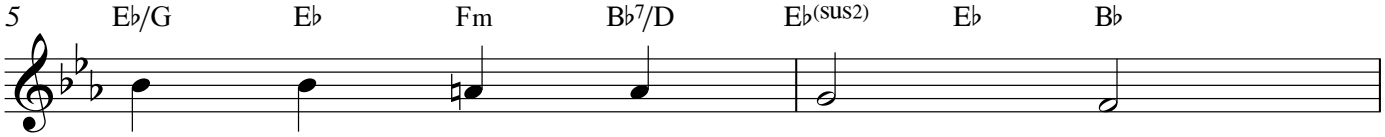

Poured for me the life - blood
Blest be His com - pas - sion,
Which from end - less tor - ment
But the blood of Je - - sus
An - gel hosts re - joic - - ing
Loud - er still and loud - - er

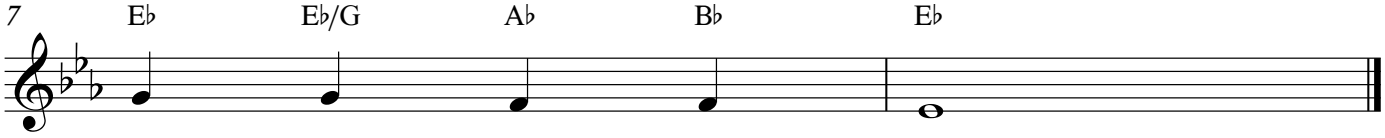

From His sa - cred veins.
In - fi - nite - ly kind.
Did the wordl re - deem.
For our par - don cries.
Make their glad re - ply.
Praise the pre - cious blood.

©MichaelKravchuk.com