God, Our Father, We Adore Thee

George W. Frazier (v.1, 2, 4)
Alfred S. Loizeaux (v. 3)

John Zundel

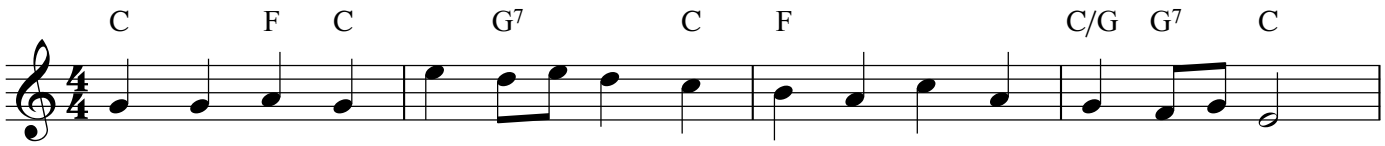

God, our Fa - ther we a - dore Thee! We, Thy chil - dren, bless Thy_ name!
Son E - ter - nal, we a- dore Thee! Lamb up - on the throne on__ high!
Ho - ly Spir - it, we a - dore Thee! Par - a - clete and heav'n - ly___ guest!
Fa - ther, Son and Ho - ly___ Spir - it Three in One! we give Thee praise!

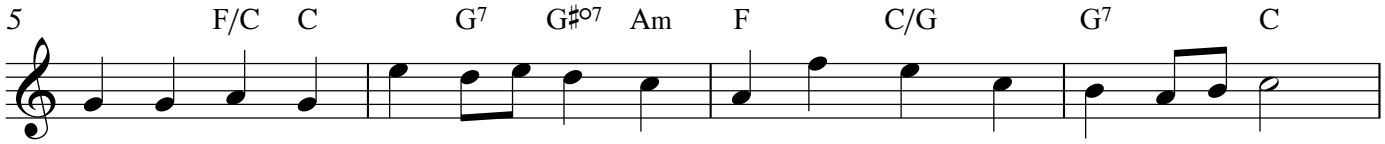

Cho - sen in the Christ be - fore Thee, We are "ho - ly with - out_ blame."
Lamb of God, we bow be - fore Thee, Thou hast brought Thy peo - ple__ nigh!
Sent from God and from the__ Sav - ior, Thou hast led us in - to___ rest.
For the rich - es we in - her - it, Heart and voice to Thee we__ raise!

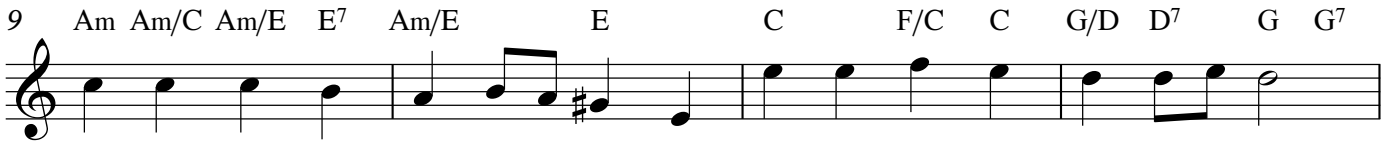

We a - dore Thee! we a - dore Thee! Ab - ba's prais - es we pro - claim!
We a - dore Thee! we a - dore Thee! Son of God, who came to___ die!
We a - dore Thee! we a- dore Thee! By Thy grace for - ev - er___ blest:
We a - dore Thee! we a - dore Thee! Thee we bless, thro' end - less_ days!

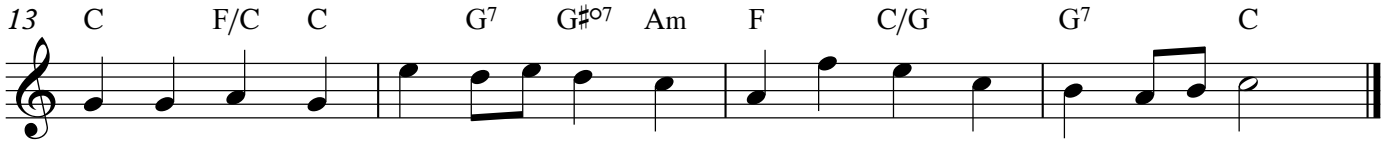

We a - dore Thee! we a - dore Thee! Ab - ba's prais - es we pro - claim!
We a - dore Thee! we a - dore Thee! Son of God, who came to___ die!
We a - dore Thee! we a - dore Thee! By Thy grace for - ev - er___ blest!
We a - dore Thee! we a - dore Thee! Thee we bless, thro' end - less_ days!

©MichaelKravchuk.com