Hail, Thou Once Despised Jesus

Jonh Bakewell and Martin Madin

Francois H. Bathélémon

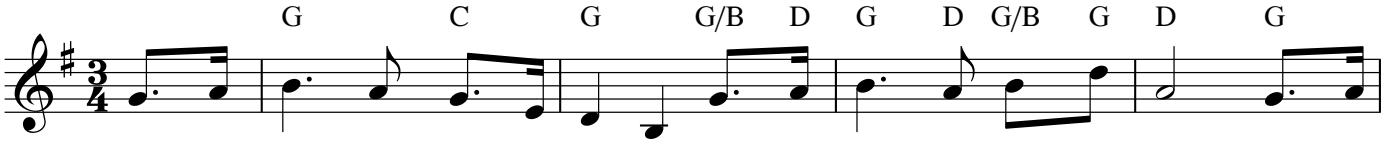

Hail, Thou on - ce spis - ed Je - sus! Hail, Thou Gal - i - le - an King! Thou didst
Pas- Lamb, chal by God ap point-ed All our sings on Thee where laid; By al
Je - sus hail, en-throned in glo - ry, There for - ev - er to a - bide! All the
Wor - ship, hon - or, pow'r, and bless-ing Thou art wor - thy to re - ceive; Loud - est

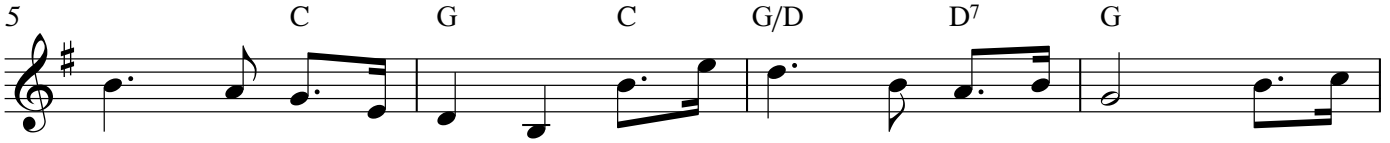

suf - fer to re - lease us; Thou didst free sal - va - tion bring. Hail Thou
might - y love a - noit - ed, Thou hast full a - tone-ment made. Ev - 'ry
heav'n - ly hosts a - dore Thee, Seat - ed at Thy Fa - ther's side. There for
prais - es with - out ceas - ing, Meet it is for us to give. Help, ye

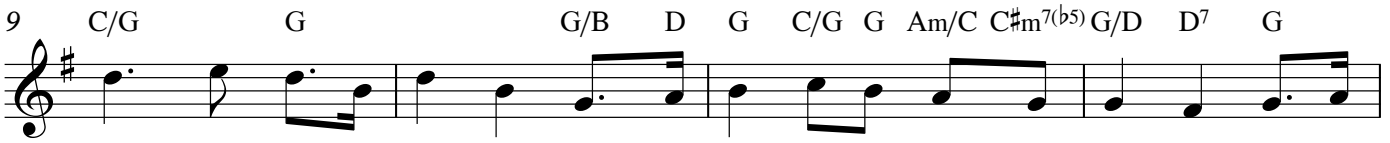

u - ni - ver - sal Sa - vior, Who hast borne our sin and shame! By whose
sin may be for - giv - en Through the vir - tue of Thy blood; O - pen
sin - ners Thou art plead - ing; There Thou dost our place pre - pare, Ev - er
bright an - gel - ic, spir - its, Bring your sweet - est, no - blest lays; Help to

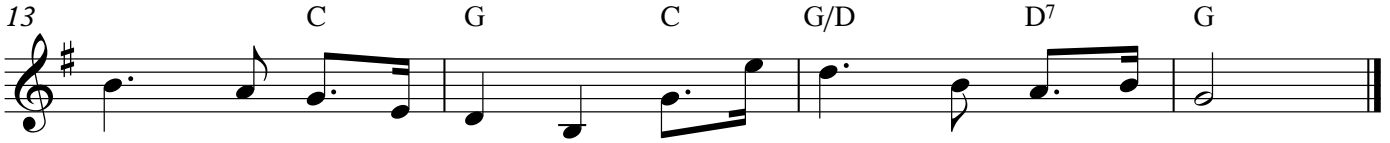

mer - its we find fa - vor, Like is giv - en through Thy name.
its the gate of heav - en, Peace is made 'twixt man and God.
for us in - ter - ced - ing, Till in glo - ry we ap - pear.
sing our Sav - ior's mer - its, Help to chant Im - man - uel's praise!

©MichaelKravchuk.com