Hear What God The Lord Hath Spoken

William Cowper (1731-1800) — Henry Smart (1813-1879)

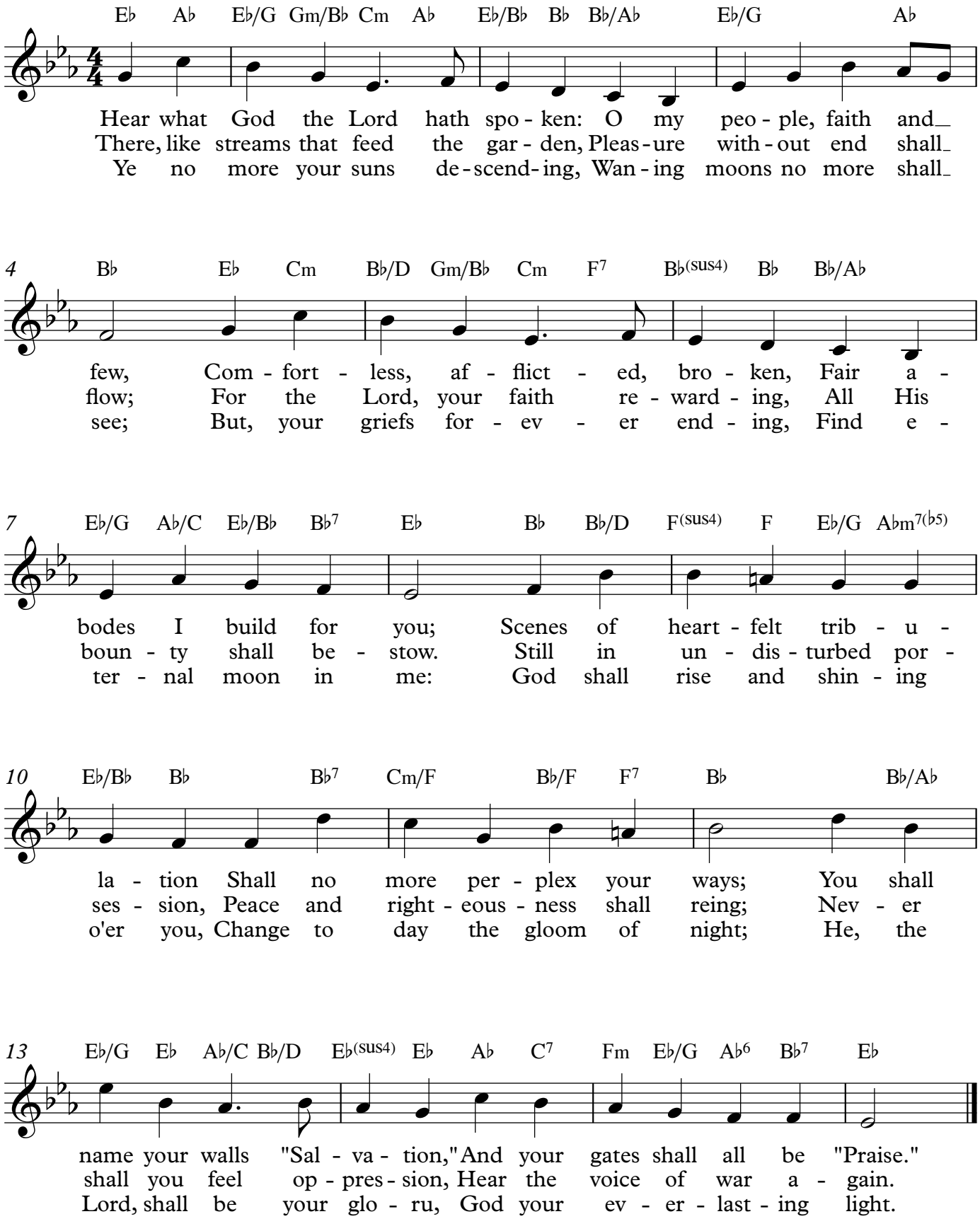

©MichaelKravchuk.com