Prelude In C Minor

Chopin
Op. 28, No. 20

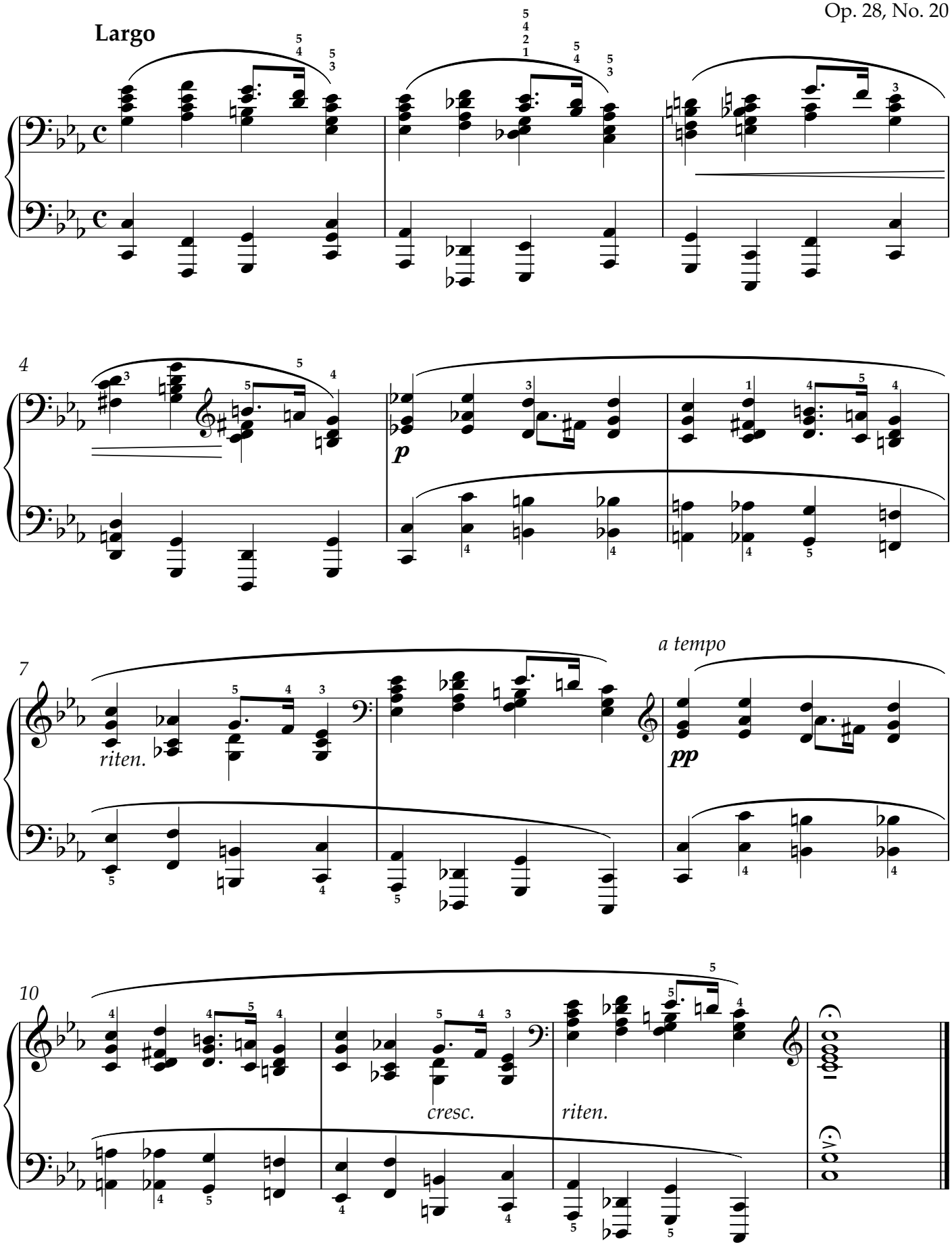

©MichaelKravchuk.com