U.S. Coast Guard

Francis Saltus Van Boskerck

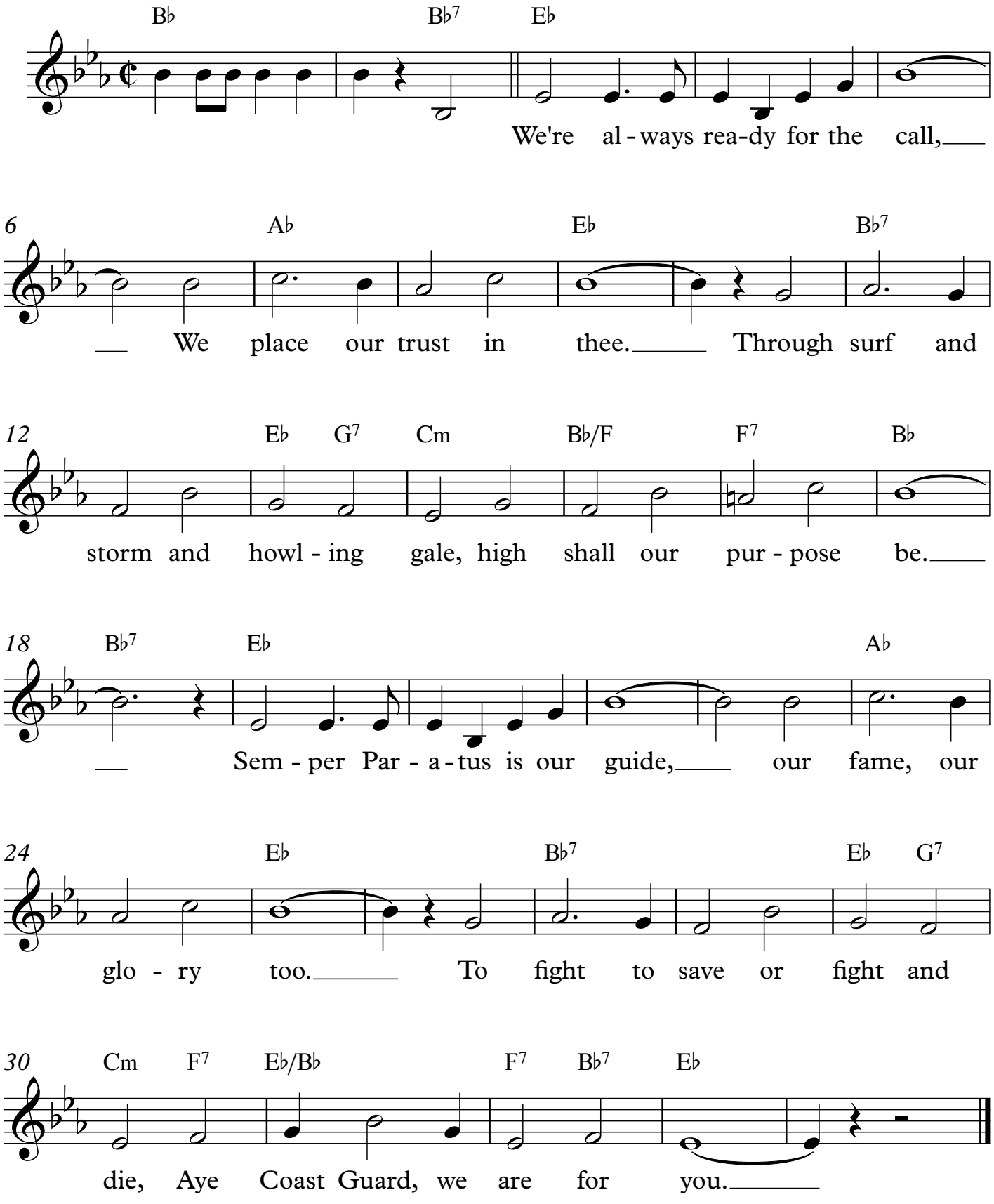

©MichaelKravchuk.com