Sinfonia No. 2

Bach
BWV 788

Allegro vivace

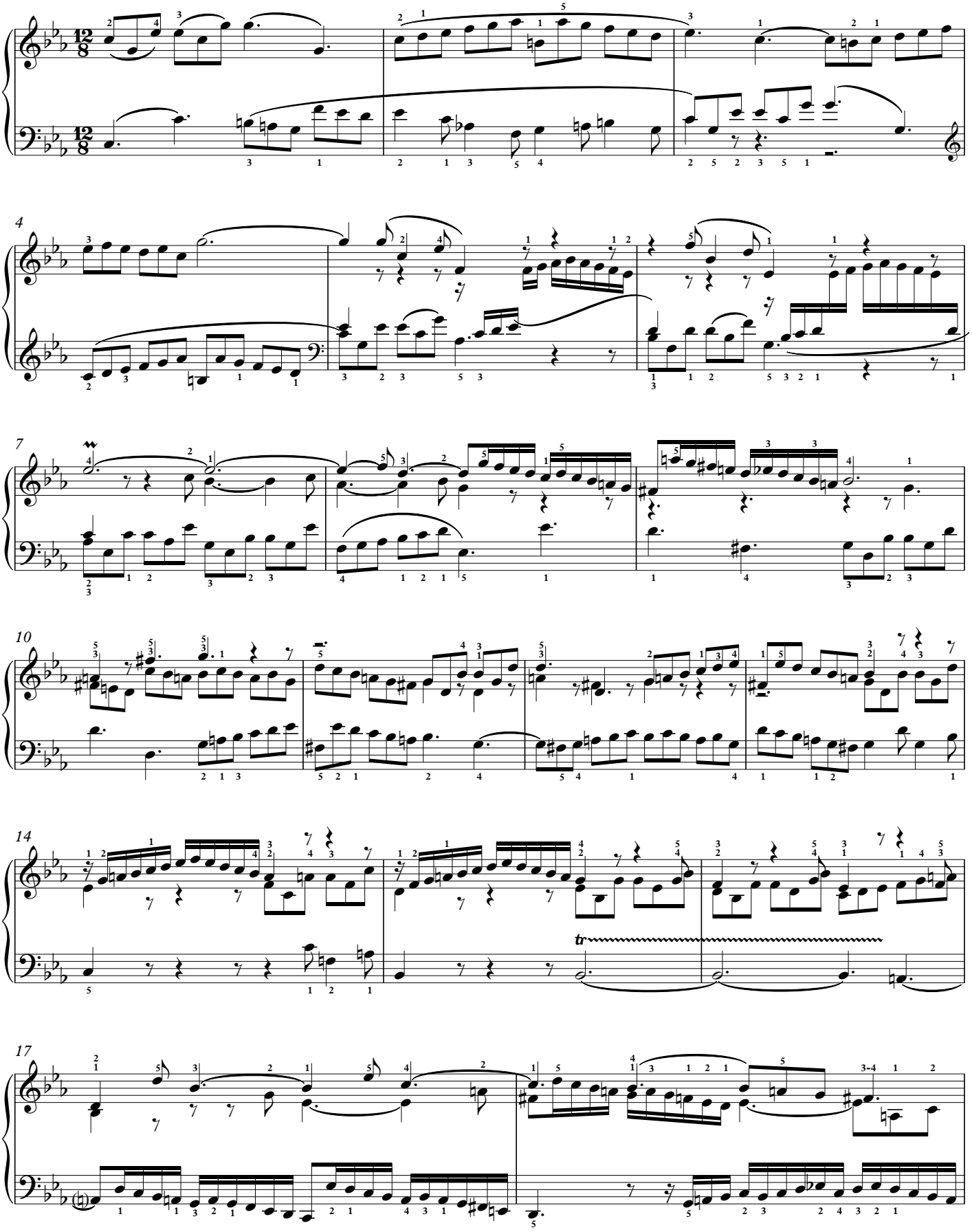

©MichaelKravchuk.com

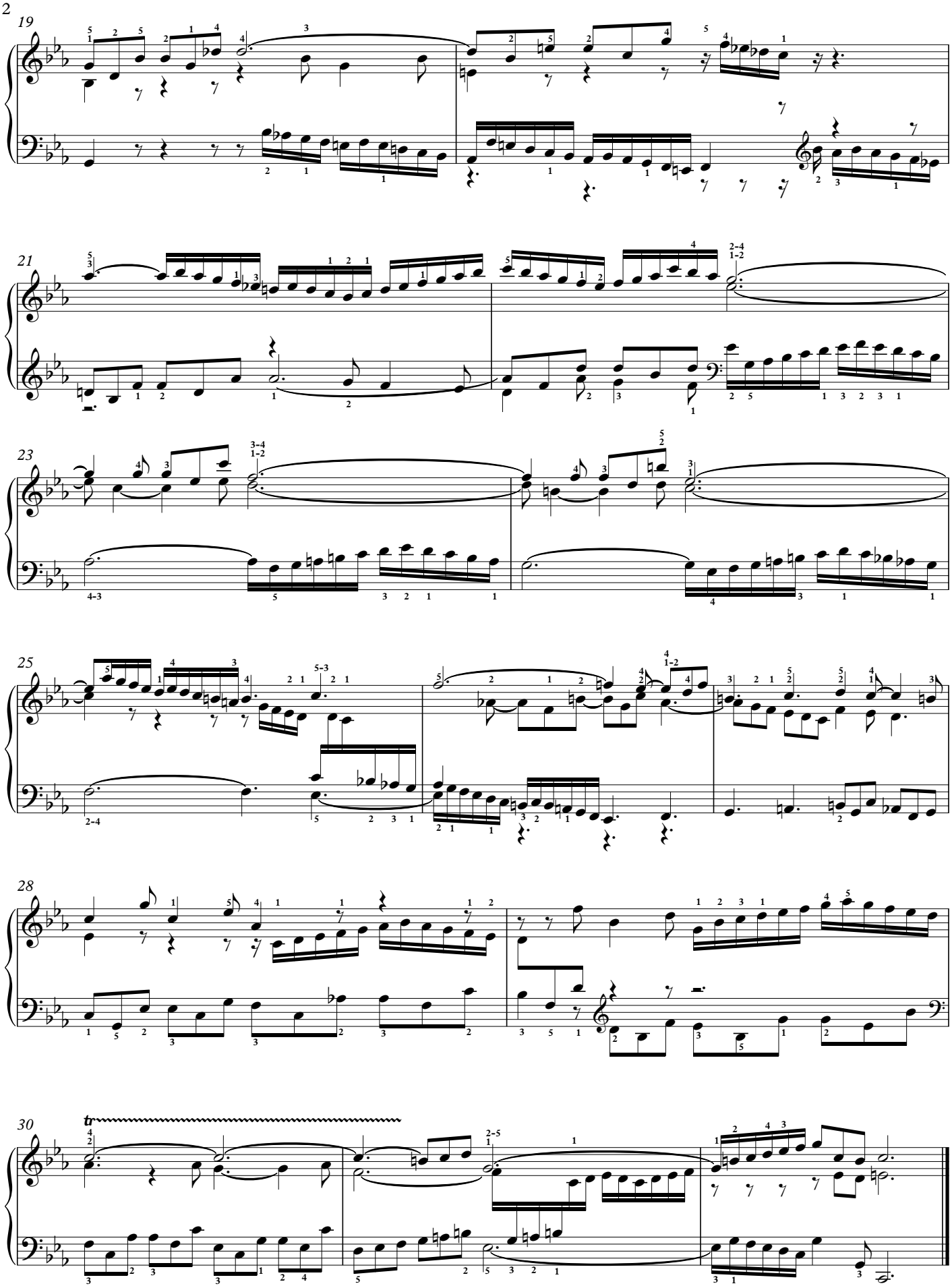

©MichaelKravchuk.com