No. 19

Duvernoy
Op. 298, No. 19

Molto espressivo

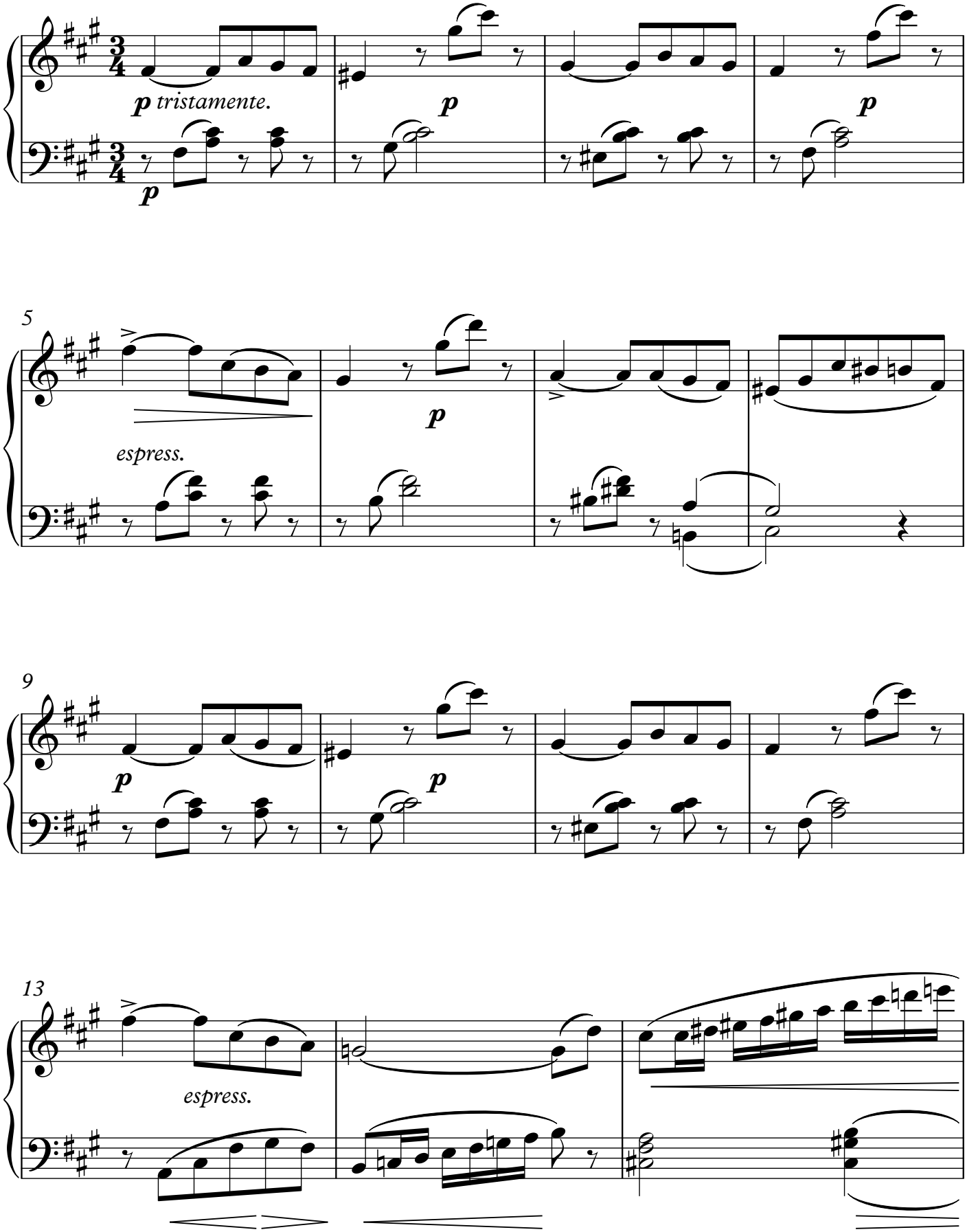

©MichaelKravchuk.com

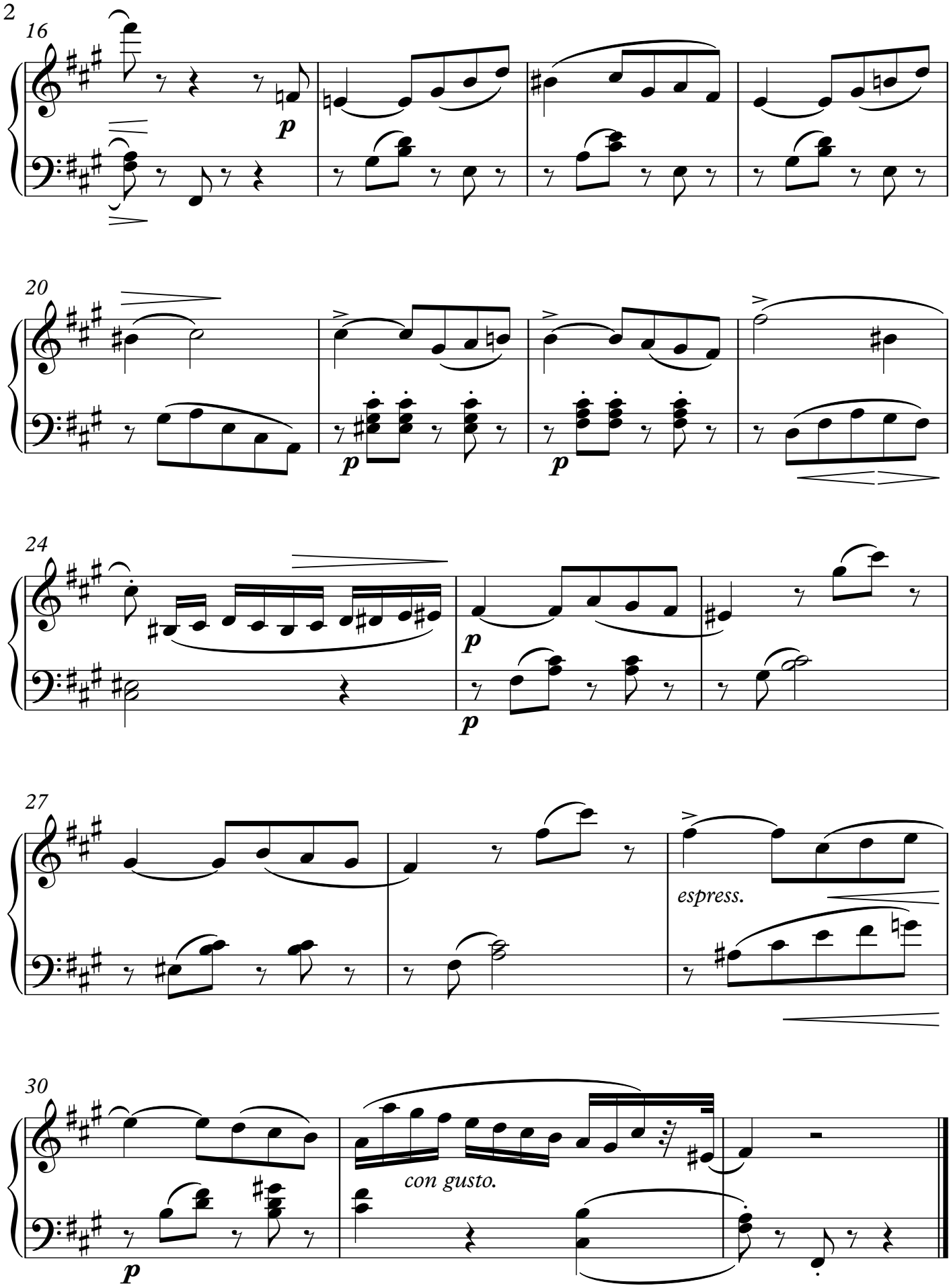

©MichaelKravchuk.com