G Minor

Concone
Op. 37, No. 6

Allegro

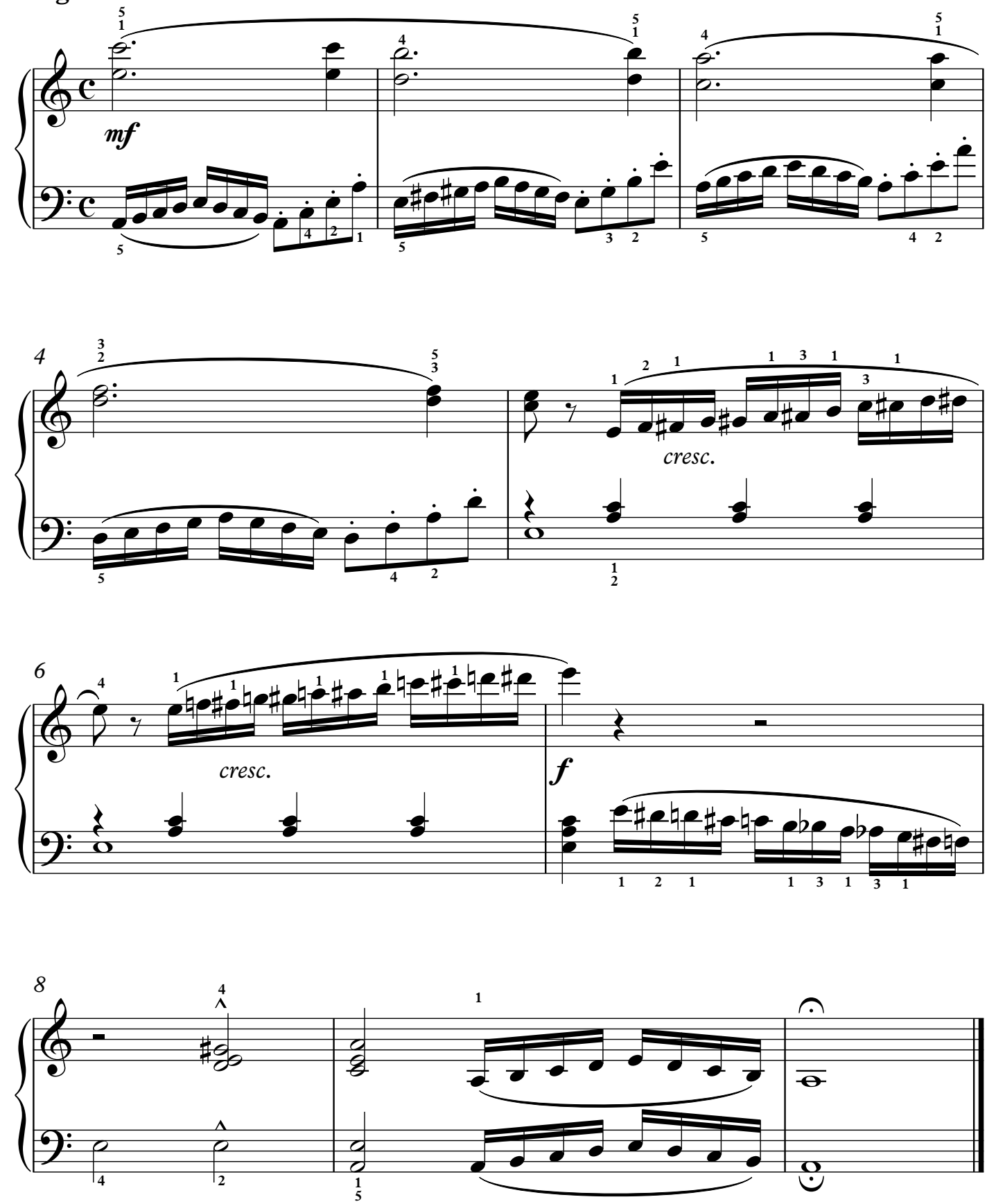

©MichaelKravchuk.com