No. 11

Diabelli
Op. 125, No. 11

Andantino

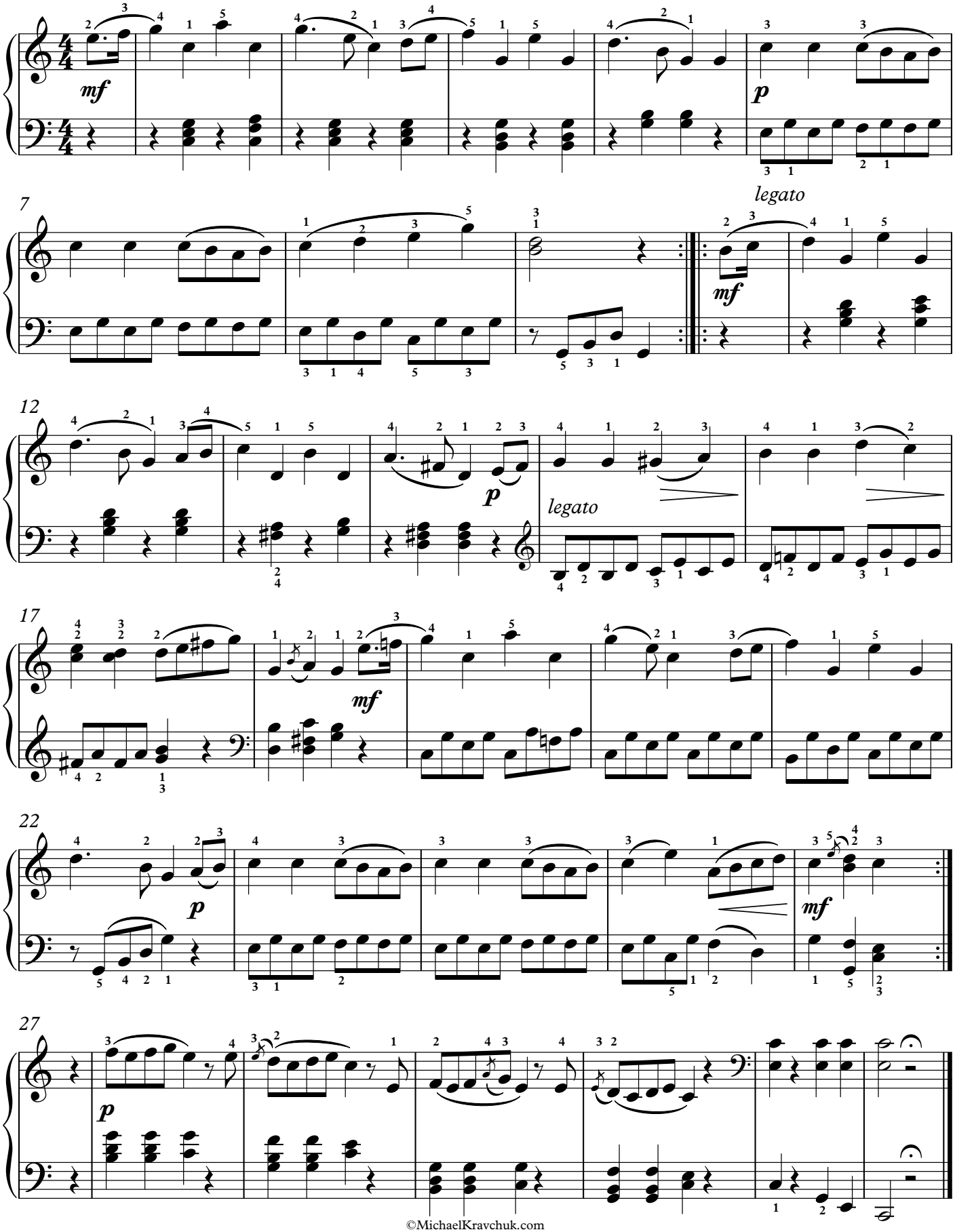

©MichaelKravchuk.com