No. 17

Gedike
Op. 47, No. 17

Allegro moderato

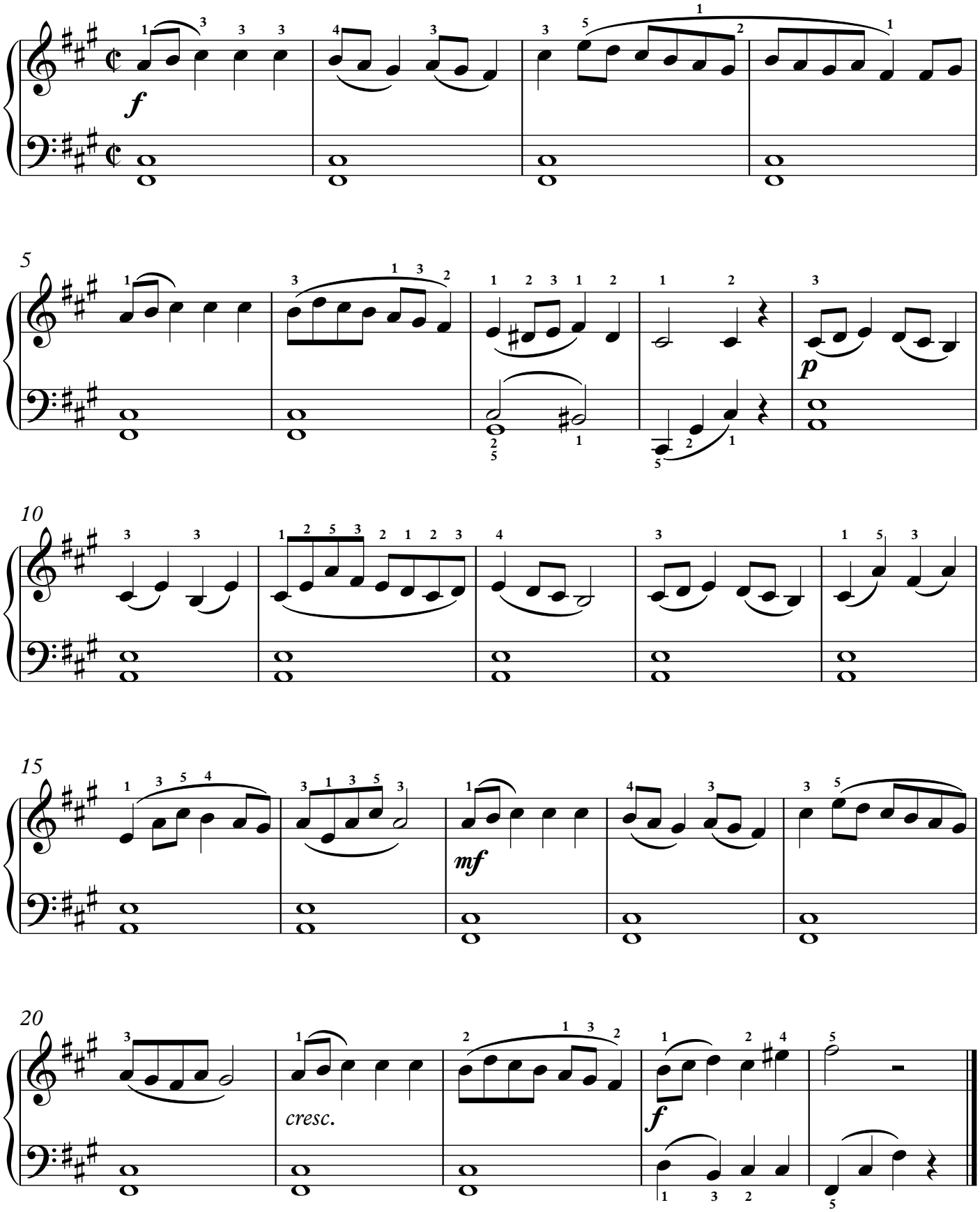

©MichaelKravchuk.com