F# Minor

Concone
Op. 37, No. 20

Largamente

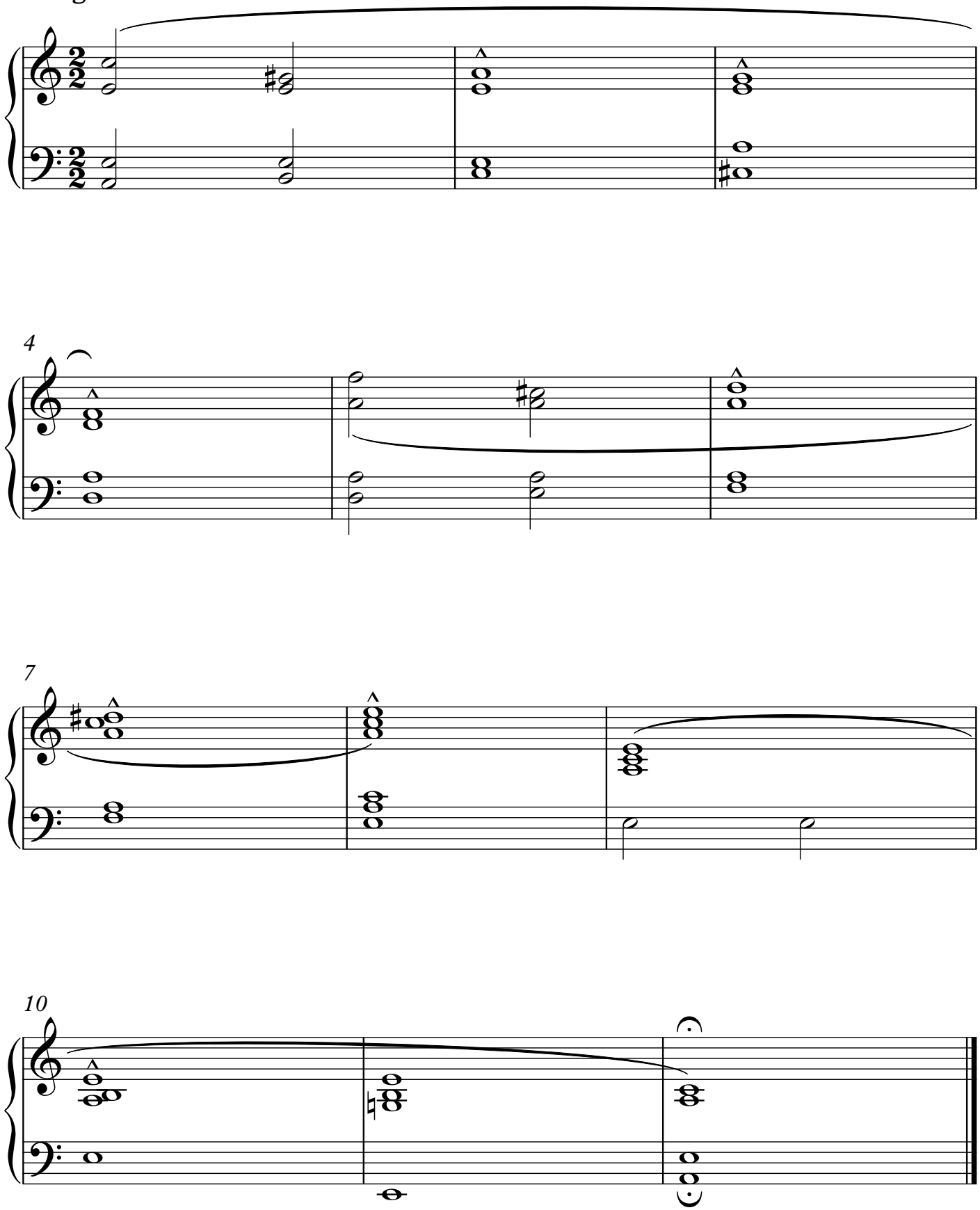

©MichaelKravchuk.com